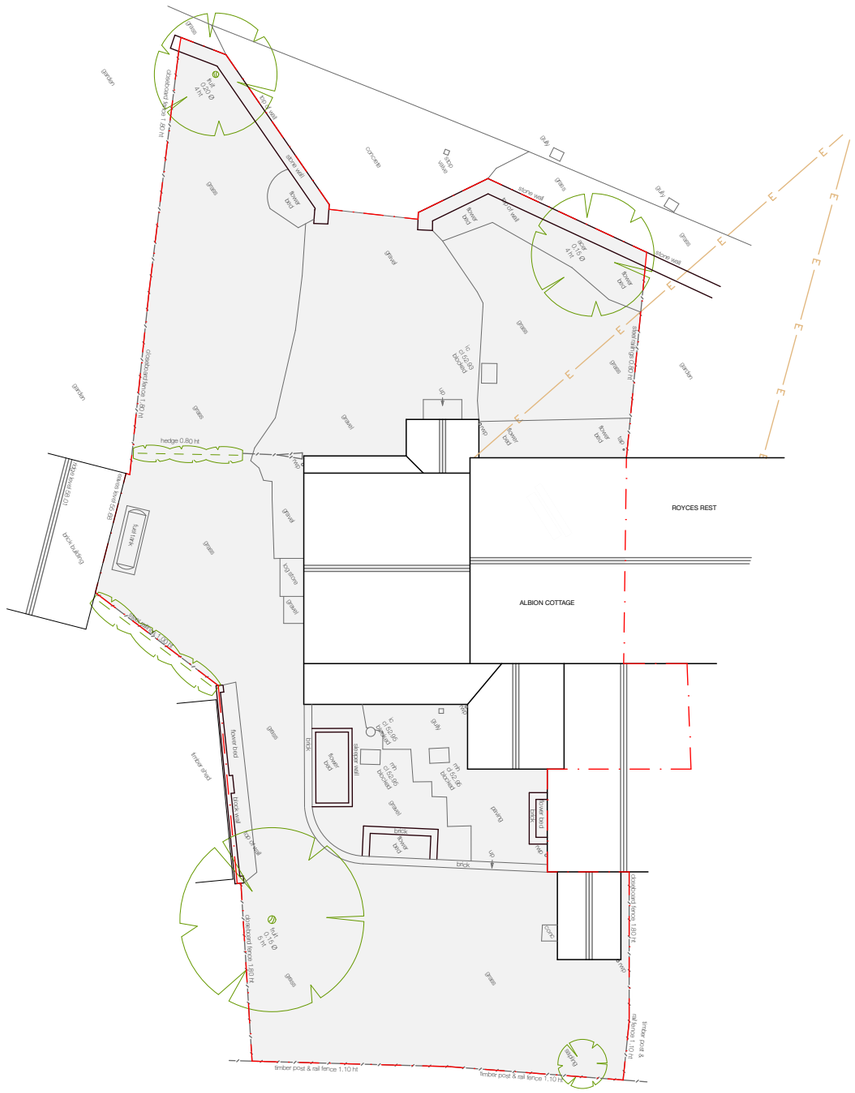

Existing Site Plan

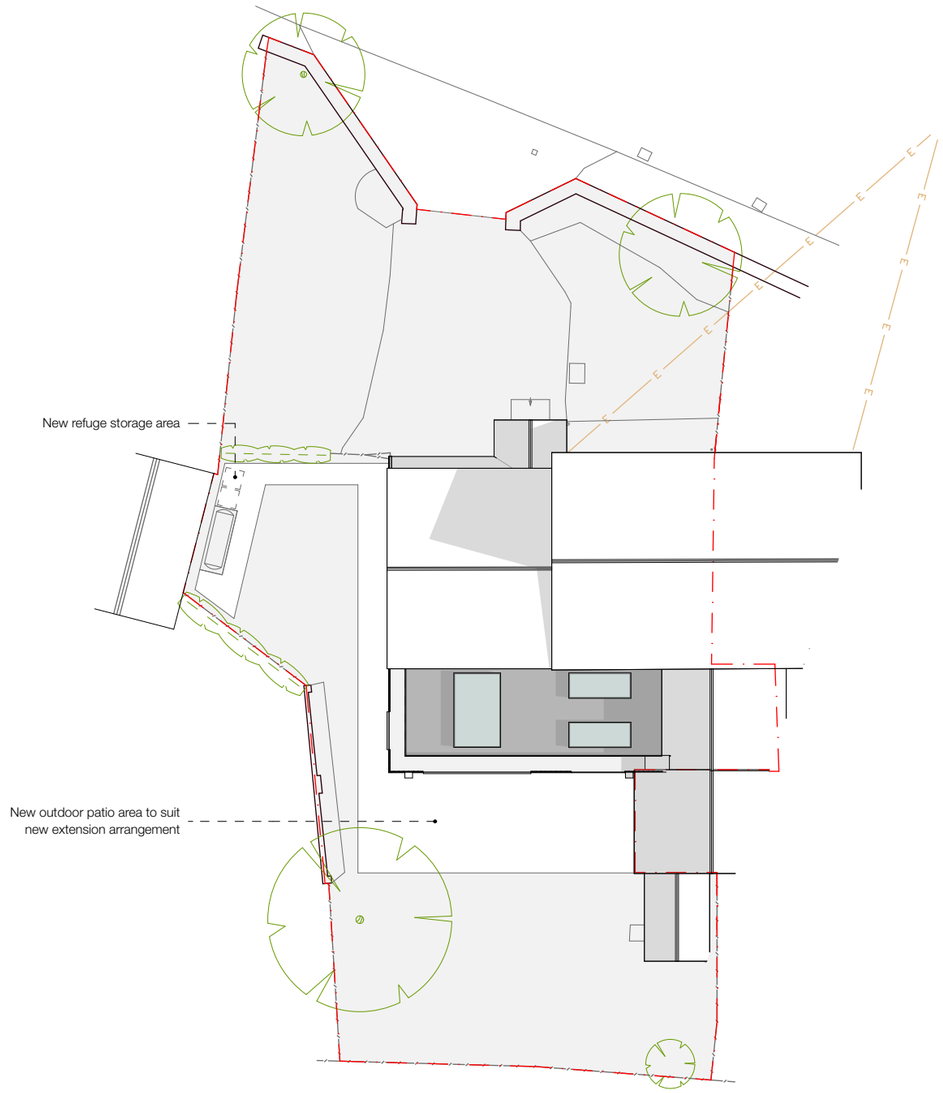

Proposed Site Plan

N

0 m 1 m 2 m 3 m 5 m

Kimberley Architecture

Kington St Michael, Wiltshire
info@kimberleyarchitecture.co.uk
www.kimberleyarchitecture.co.uk

General notes

This document and its design content is copyright ©. It shall be read in conjunction with all other associated project information including models, specifications, schedules and related consultants documents. Do not scale from documents. All dimensions to be checked on site. Immediately report any discrepancies, errors or omissions on this document to Kimberley Architecture in writing. If in doubt please ASK.

Revisions

Rev	Date	Description
A	23.09.26	ASHP annotation removed

Client
Tom & Natasha

Project
Albion Cottage
East Tytherton

Title
Existing and Proposed Site Plans

Scale(s)
1:200 / A3

Project No.
2601

Purpose of Issue
Planning

Status
RS3

Drawing No.
2601-E101A

Revision