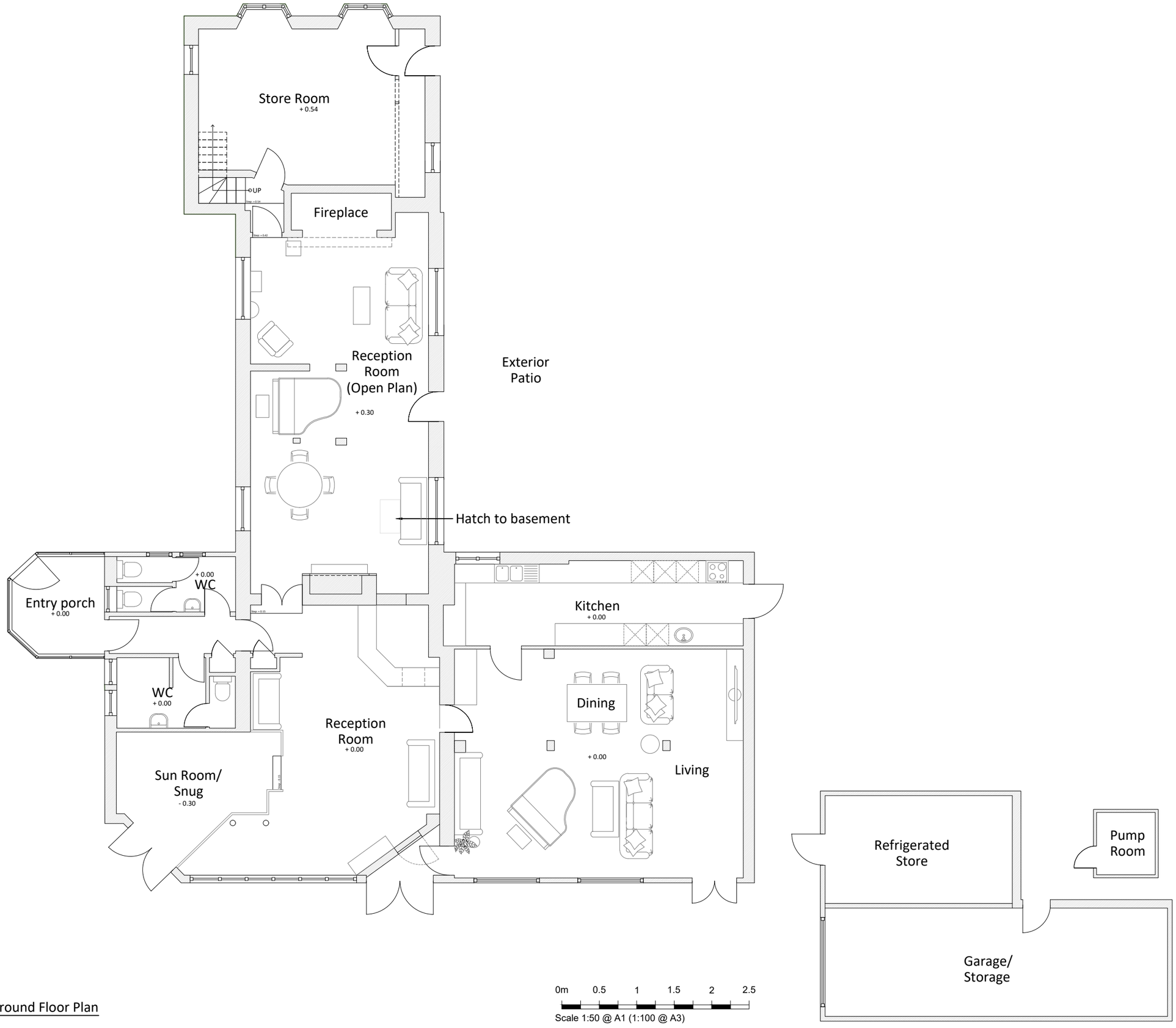

Existing Ground Floor Plan
Scale 1:100 @ A3

© This drawing must not be reproduced in whole or in part without the express written consent of the relevant issuing DPDS Consulting Group Company.

Reproduced From 'Ordnance Survey' mapping with the permission of the Controller of Her Majesty's Stationery Office © Crown Copyright DPDS Consulting Group, Old Bank House, 5 Devizes Road, Old Town, Swindon, Wiltshire, SN1 4BJ. Licence No. 100022432.

Use of this drawing does not absolve the client from his responsibilities under Health and Safety: The Construction (Design and Management) Regulations 2015.

Note: NOT TO BE USED FOR CONSTRUCTION PURPOSES

Key:

Revision	Date	Drawn	Rev
Issued for Planning	02.09.2026	GA	-

DPDS CONSULTING
Town Planning | Development | Architecture
Urban Design | Landscape Design | Project Management
Old Bank House, 5 Devizes Road, Old Town, Swindon, Wiltshire, SN1 4BJ | T: 01793 610222| W: www.dpds.co.uk

DRAWING ISSUED FOR: PLANNING

Client
Mr. M Giallombardo

Project
Red Lion, Axford

Drawing Title
Existing Ground Floor Plan

Date	Drawn	Checked
Sept 2026	GA	LMD

Drawing No.	Revision	Scale
C12489.PL.010	-	**1:100 @A3** 1:50 @A1