PROPOSED EXTENSIONS & ALTERATIONS: 7 SADLERS MEAD , CHIPPENHAM. FOR MR S. JUGHARD

Proposed South Elev 1:100

Proposed East Elev 1:100

Proposed North Elev 1:100

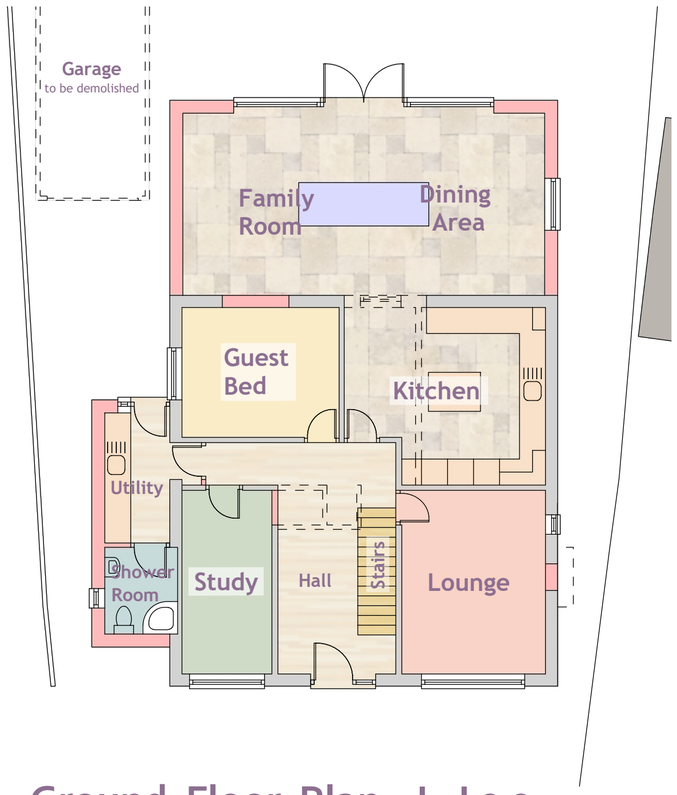

Ground Floor Plan 1:100

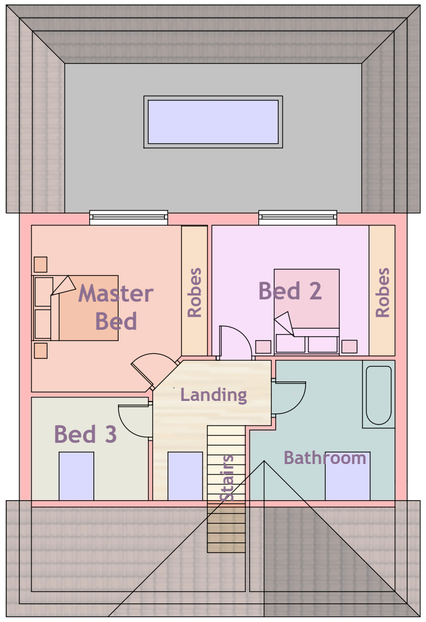

First Floor Plan 1:100

Scale Bar (A2 print out = 1:100 scale).

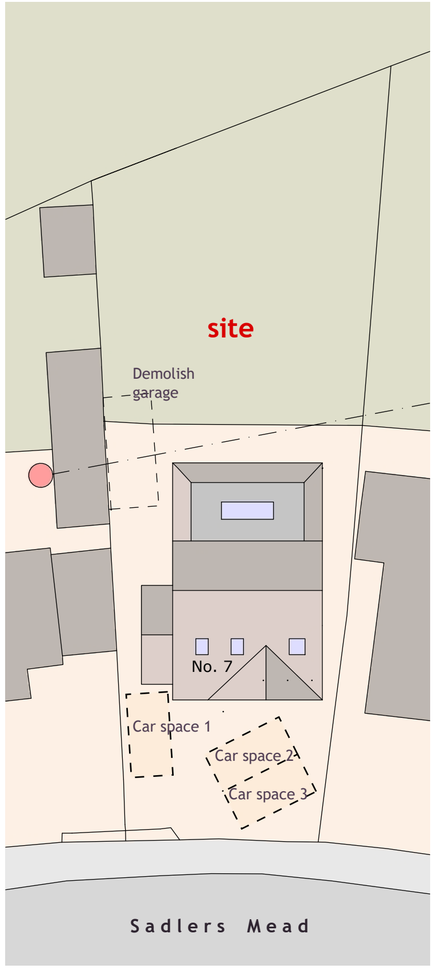

Block Plan 1:250

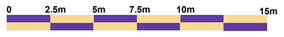

Scale Bar (A2 print out = 1: 250 scale).

Proposed West Elev 1:100

EXTENSION PLAN

ROBERT MANNING
ARCHITECTURAL DESIGN
OFFICE 129, 8 THE BRIDGE, CHIPPENHAM, WILTS SN15 1EX
MOBILE: 07909228419 EMAIL: robmanning2000@hotmail.com

PROJECT: PROPOSED EXTENSION & ALTERATIONS TO 7 SADLERS MEAD, CHIPPENHAM, WILTS FOR MR S. JUGHARD

DRAWING No:- 381/ RJM / 2025/ 2 REV B DATE: SEPT. 2025

SCALES:- ELEVATIONS & FLOOR PLANS 1:100

ROBERT MANNING, this drawing/design is COPYRIGHT and cannot be copied orused in anyway for the above project or similar ventures, by any means without the express permission of Robert Manning. Always use written measurements in preference to scaling, if in doubt ask,report any discrepancies & always use the latest approved plans by Local Authority.Consult on any design changes to the project, so amendents can be made

Materials to be used:

Roof: All existing roof areas stripped of tiles /battens felt. All existing and new roof areas to have Redland double Roman concrete tiles in Breckland brown colour, white uPVC fascias, soffits & barge boards to overhangs, white pvc half round gutters and downpipes.

Walls: All new walls to extension as well as existing side and rear walls to be rendered in PRB Remour basecoat +mesh with PRB Super brut through colour topcoat as shown, colour WHITE. Ex. rear and side walls also insulated externally prior to render with 100mm P.I.R. insulation board
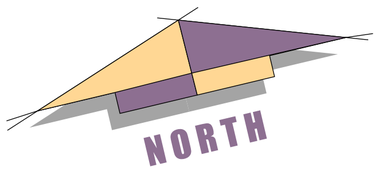
Windows & doors: uPvc casements and patio doors to elevations colour: white.