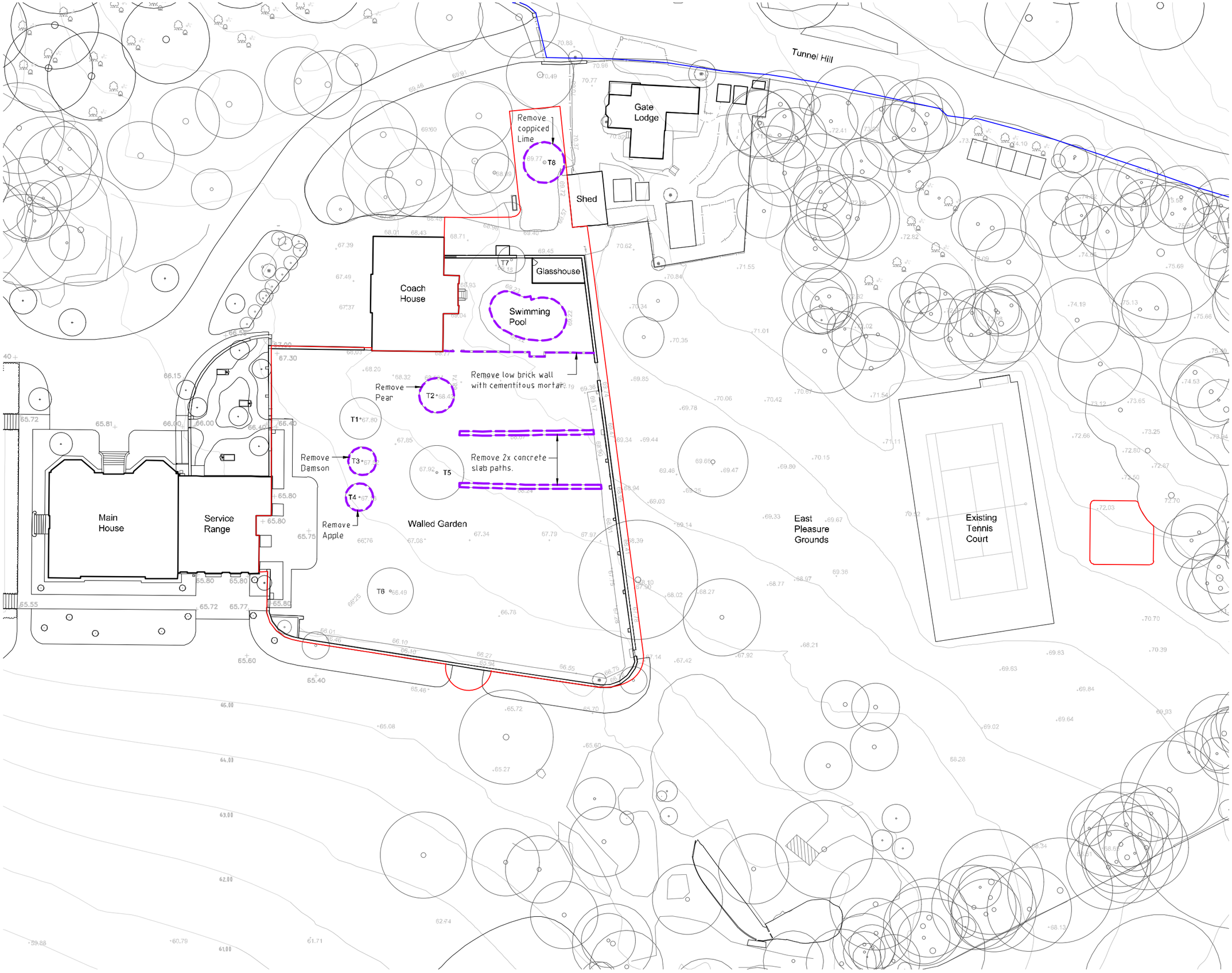


Key

Proposed Removals

Property Boundary

Application Boundary

N

0 20m

| Rev | Comment | Date |
|---|---|---|
| P00 | First issue for planning. | 20.04.2026 |
| P01 | Planning Issue. | 29.05.2026 |
| P02 | Revised red line. | 17.06.2026 |
| P03 | Planning Issue. | 05.08.2026 |

PROJECT:
Alderbury House

DRAWING TITLE:
Removals Plan

STATUS:
Planning

| | |
|---|---|
| DRAWING NO. | 33-L-P-803 |
| REVISION | P03 |
| DATE | 20.04.2026 |
| SCALE | 1:500 at A3 |

Charlie Hawkes Ltd
Landscape Design

Fairhills House, Milkhouse Water
Pewsey, Wiltshire SN9 5JY

T: +[redacted]
E: charlie@charliehawkes.co.uk