"For the purposes of Planning Consent the following applies to any copy of this drawing made by the Local Authority:

This copy has been made by and with the authority of the person required to make the plan and drawing open to public inspection pursuant to Section 47 of the Copyright, Designs and Patents Act 1988. Unless that Act provides a relevant exception to copyright, the copy must not be copied without the prior permission of the copyright owner. If any copy is made under the authority only the whole drawing including the copyright holder's name and this notice, is to be copied."

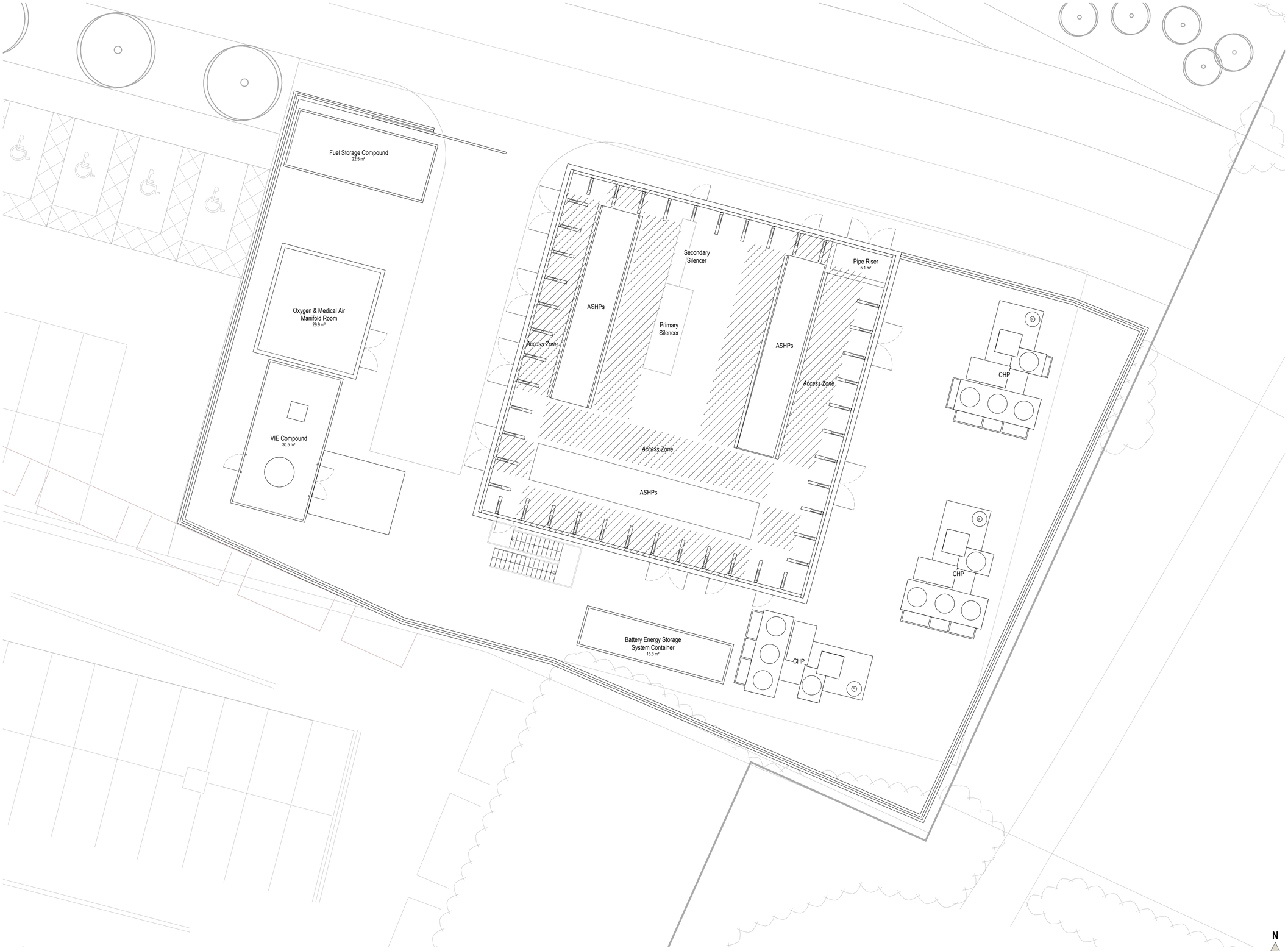

Note : ASHPs size and location TBC.

0 1 2 3 4 5 10m

Scale 1:100

Proposed Roof Plan - Plant Compound

1 : 100

Rev:	Date:	Description:	By:	Auth:
P02	15.07.26	Drawing revised in line with client comments - Issued for planning	LJ	EB
P01	26.06.26	Issued for Planning	LJ	EB

P+HS architects

a. The Old Station
Station Road
Stokesley
TS9 7AB
e. Stokesley@pandhs.co.uk
t. 01642 712 684
w. www.pandhs.co.uk

Client:

Salisbury NHS Foundation Trust

Project No: 4060

Project Name: Salisbury Diagnostic and Surgical Hub (DASH)

Document Reference:

Project	Originator	Functional	Spatial	Form	Discipline	Number
STECC	PHS	PC	RF	D	A	27001

Proposed Roof Plan - Plant Compound

Status: Code S4 — Description: REVIEW & AUTHORIZATION

Revision: Code P02

Created By:	Authorised By:	Date of first issue:	Scale at A1:
LJ	EB	26. 06. 26	As indicated

This document is © P+HS Architects. If in doubt ASK. Drawing measurements shall not be obtained by scaling. Verify all dimensions prior to construction or product manufacture. Immediately report any discrepencies on this document to the Architect. This document shall be read in conjunction with associated models, specifications and related consultants documents.