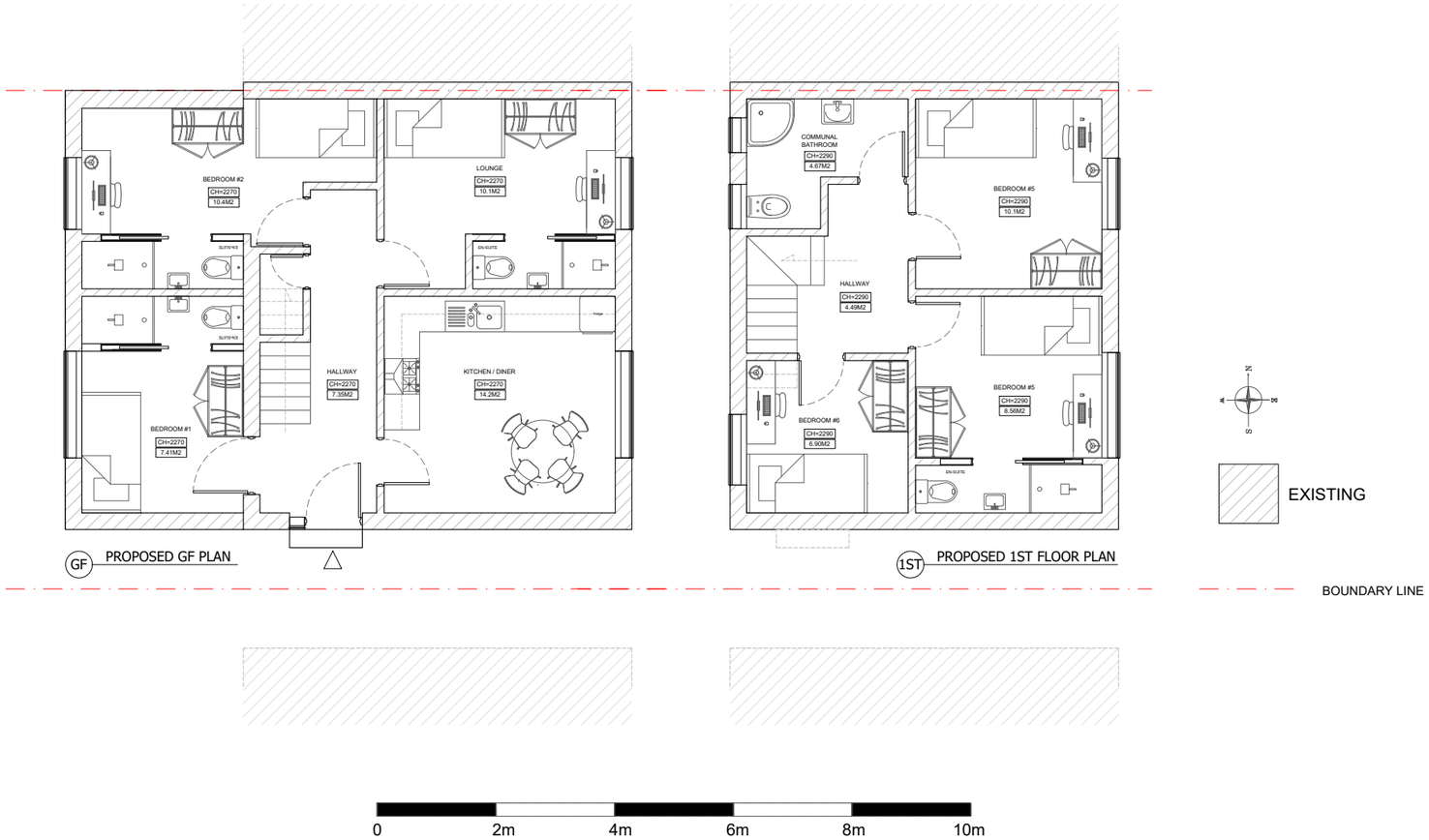

Notes:

GENERAL NOTES: This drawing is for information purposes only. Intended to
the individual or entity to whom it is addressed. Distribution or copying of
this drawings is strictly prohibited.
1. All dimension are in millimeters. All dimensions and levels to be checked
on site, The Architect to be notified of any discrepancies.
2. Drawings should be printed at 1:1 page size A3. To scale from the
drawing use the scale bar provided.
3. All works if applicable, must comply with current Building and Water
Regulations.
4. The contractor has ensured, during demolition work, no distress or
movement to walls, floors and roof to the subject and adjoining building.
5. All structural concrete to be grade C35 UNO
6. All Structural steel to be grade S275 UNO.
7. All Steel to be covered with 2 layers of 12.5mm plasterboard to achieve
30 min fire resistance.
8. All supporting walls and structural works to be read in conjunction with
structural engineer's details. structural steelwork (where used) to meet
current building regulations. .

-

-

REV:	DESCRIPTION:	BY:	DATE:
C	INITIAL DRAWINGS	-	-
B		-	-
A		AF	-

STATUS: FINAL

AA DRAFTING SOLUTIONS LTD
Web: www.aadrafting.co.uk
Email: info@aadrafting.co.uk
Tel: 0208 068 6981

CLIENT: Carole Patterson
LONDON
-

COMPANY: AA DRAFTING SOLUTIONS
3-7 Sunnyhill Road
London
SW16 2UG

SITE: 21 Ayleswade Road
Salisbury SP2 8DW

TITLE: PROPOSED PLANS

SCALE AT A3:	DATE:	DRAWN:	CHECKED:
1:100	15/01/25	UY	AM

PROJECT NO:	DRAWING NO:	REVISION:
01306	A3/02	A