Revision History:
02 - 26/06/2026
02A - 29/06/2026
02B - 30/06/2026
02C - 30/06/2026
02D - 16/07/2026

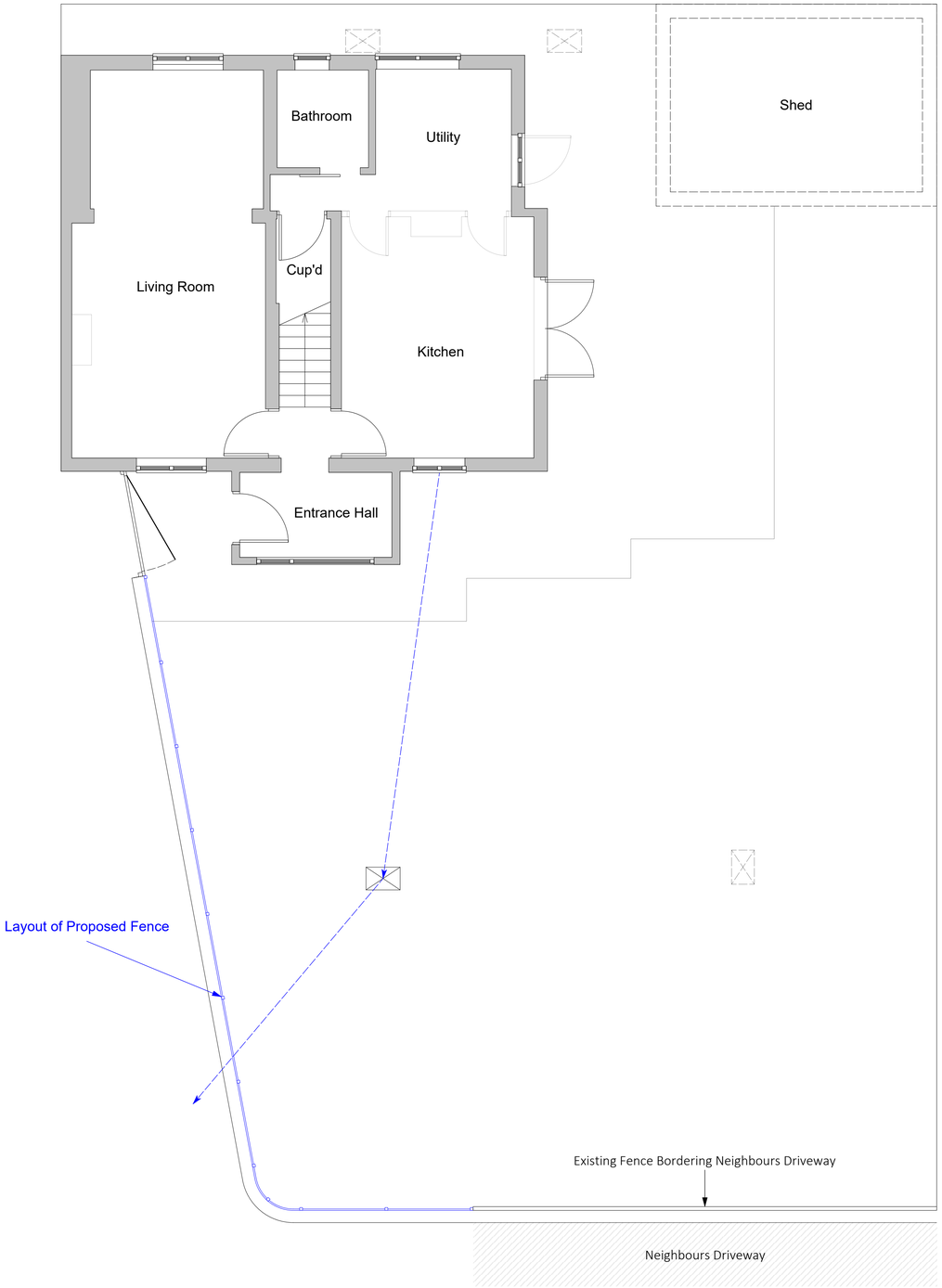

PLN	Proposed GF Plan
01	1:50

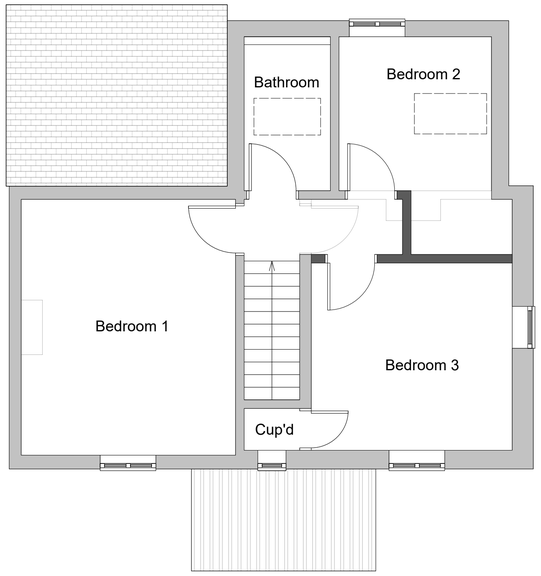

PLN	Proposed FF Plan
02	1:50

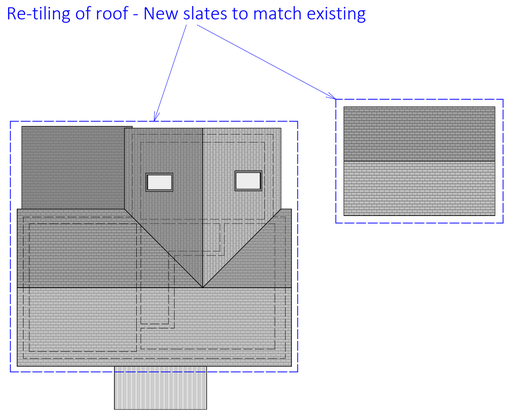

PLN	Proposed Roof Plan
03	1:100

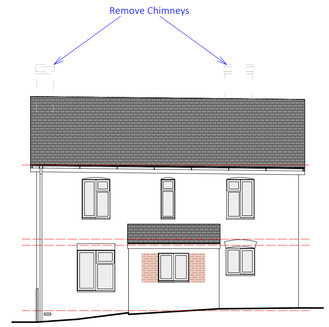

ELV	Proposed SW Elevation
01	1:100

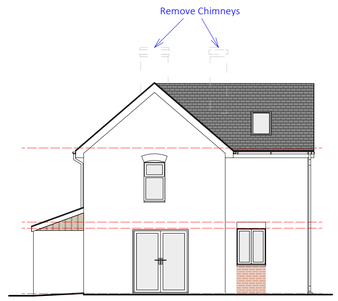

ELV	Proposed SE Elevation
02	1:100

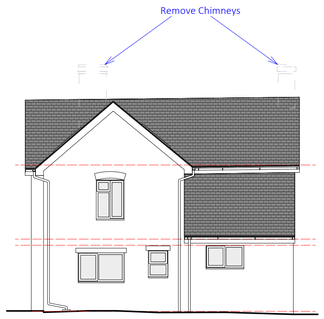

ELV	Proposed NE Elevation
03	1:100

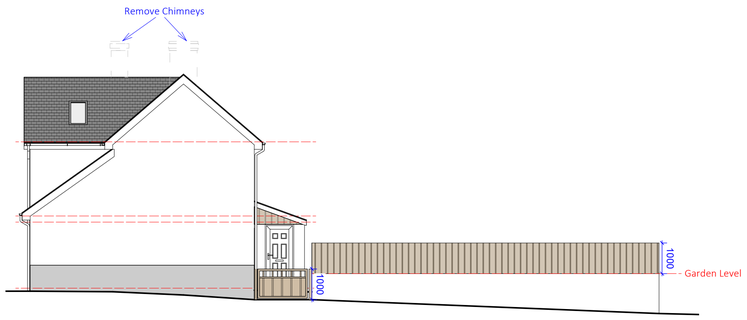

ELV	Proposed NW Elevation
04	1:100

PLANNING

PSA Architecture

PAUL STEVENS ARCHITECTURE LTD
Unit 3 Boathouse Meadow Business Park
Cherry Orchard Lane
Salisbury
Wiltshire
SP2 7LD

Tel No: 01722 349384

N

0 1 2 3 4 5
Metres 1:50

0 2 4 6 8 10
Metres 1:100

THIS DRAWING IS COPYRIGHT AND MUST NOT BE COPIED OR USED WITHOUT WRITTEN CONSENT. DO NOT SCALE FROM THIS DRAWING – FIGURED DIMENSIONS ONLY. ALL DIMENSIONS AND LEVELS TO BE VERIFIED ON SITE PRIOR TO WORKS. ANY DISCREPANCIES MUST BE REPORTED TO THE ARCHITECT IMMEDIATELY. THIS DRAWING IS FOR [PLANNING / BUILDING REGULATIONS] PURPOSES ONLY UNLESS EXPRESSLY STATED OTHERWISE. ALL STRUCTURAL ELEMENTS AND SPECIALIST INSTALLATIONS TO BE DESIGNED AND CERTIFIED BY OTHERS. CONTRACTORS ARE RESPONSIBLE FOR SAFE WORKING PRACTICES AND COMPLIANCE WITH CURRENT REGULATIONS.

Scale:
1:50 & 1:100 @ A1

Drawn by: **CC**

Date: **26/06/2026**

Project:
Walnut Cottage, Romsey Road
Whiteparish
Salisbury
SP5 2SA

Drawing:
PROPOSED
PLANS & ELEVATIONS

DWG No: **1199/02**

Rev: **D**