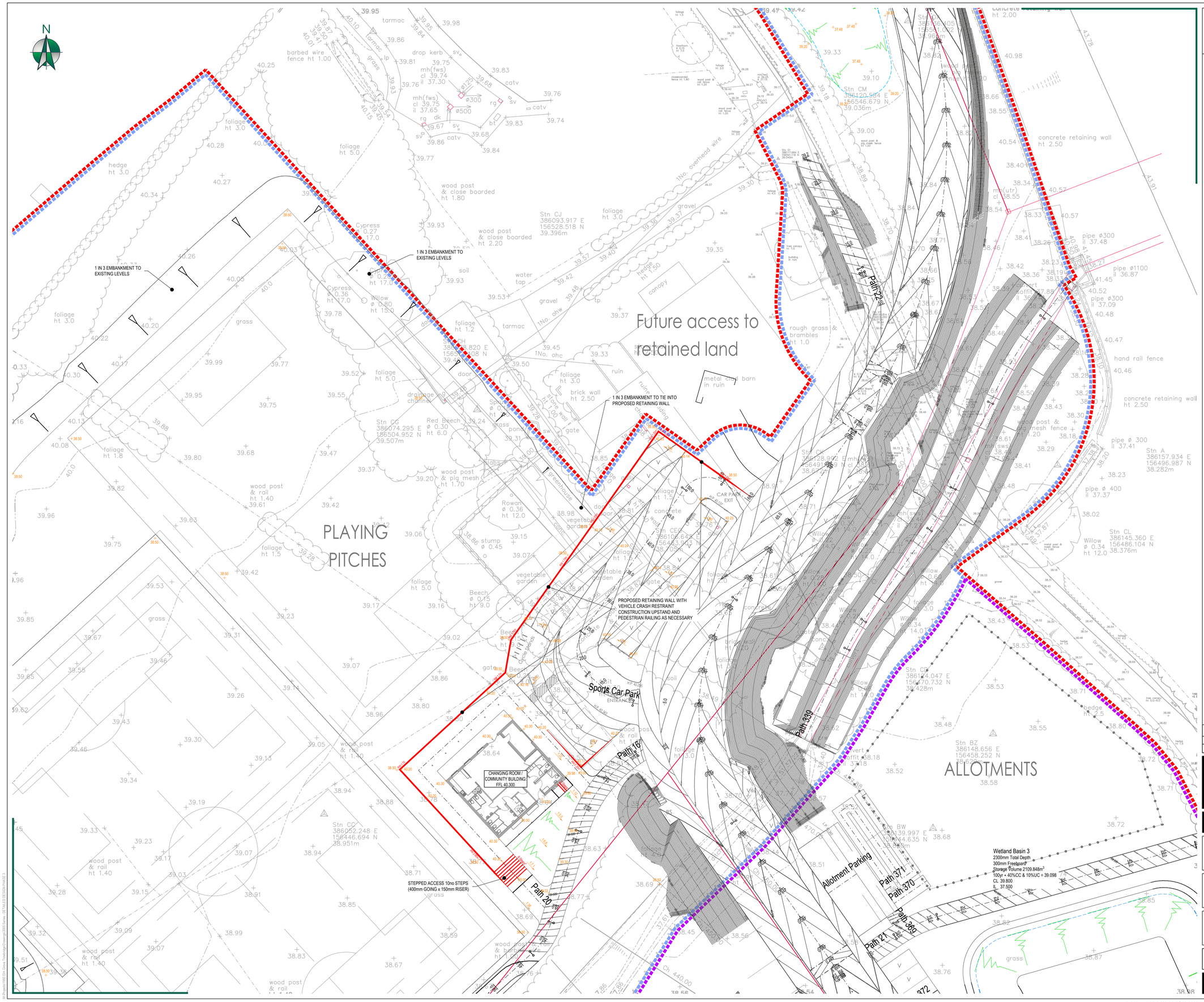
N
1 IN 3 EMBANKMENT TO EXISTING LEVELS
1 IN 3 EMBANKMENT TO EXISTING LEVELS
1 IN 3 EMBANKMENT TO TIE INTO PROPOSED RETAINING WALL
PROPOSED RETAINING WALL WITH VEHICLE CRASH RESTRAINT CONSTRUCTION UPSTAND AND PEDESTRIAN RAILING AS NECESSARY
STEPPED ACCESS 10no STEPS (400mm GOING x 150mm RISER)
CHANGING ROOM / COMMUNITY BUILDING FFL 40.300
Future access to retained land
PLAYING PITCHES
ALLOTMENTS
Sports Car Park
CAR PARK EXIT
Allotment Parking
Wetland Basin 3
2300mm Total Depth
300mm Freeboard
Storage Volume 2109.848m³
100yr + 40%CC & 10%UC = 39.098
CL 39.800
IL 37.500
Path 22
Path 339
Path 16
Path 20
Path 21
Path 369
Path 370
Path 371
concrete retaining wall ht 2.50
hand rail fence
pipe ø300 il 37.48
pipe ø1100 il 36.87
pipe ø300 il 37.09
pipe ø 300 il 37.41
pipe ø 400 il 37.37
Stn A 386157.934 E 156496.987 N 38.282m
Stn CL 386145.360 E 156486.104 N 38.376m
Stn CM 386120.984 E 156546.679 N 39.036m
Stn CJ 386093.917 E 156528.518 N 39.396m
Stn CC 386074.295 E 156504.952 N 39.507m
Stn CO 386052.248 E 156446.694 N 38.951m
Stn BZ 386148.656 E 156458.252 N 38.428m
Stn BW 386139.997 E 156444.635 N 38.580m
Stn CE 386106.642 E 156433.893 N 38.005m
Stn CG 386128.992 E 156491.000 N 38.672m
Stn CH 386108.820 E 156508.508 N 39.496m
Stn CI 386114.047 E 156470.732 N 38.428m
Stn CD 386120.405 E 156561.002 N 39.950m
Stn CN 386120.984 E 156546.679 N 39.036m
Stn CK 386120.405 E 156561.002 N 39.950m
Stn CL 386145.360 E 156486.104 N 38.376m
Stn CM 386120.984 E 156546.679 N 39.036m
Stn CN 386120.984 E 156546.679 N 39.036m
Stn CO 386052.248 E 156446.694 N 38.951m
Stn CP 386128.992 E 156491.000 N 38.672m
Stn CQ 386108.820 E 156508.508 N 39.496m
Stn CR 386114.047 E 156470.732 N 38.428m
Stn CS 386093.917 E 156528.518 N 39.396m
Stn CT 386074.295 E 156504.952 N 39.507m
Stn CU 386052.248 E 156446.694 N 38.951m
Stn CV 386106.642 E 156433.893 N 38.005m
Stn CW 386120.405 E 156561.002 N 39.950m
Stn CX 386120.984 E 156546.679 N 39.036m
Stn CY 386139.997 E 156444.635 N 38.580m
Stn CZ 386148.656 E 156458.252 N 38.428m
Stn DA 386157.934 E 156496.987 N 38.282m
Stn DB 386145.360 E 156486.104 N 38.376m
Stn DC 386120.984 E 156546.679 N 39.036m
Stn DD 386120.405 E 156561.002 N 39.950m
Stn DE 386139.997 E 156444.635 N 38.580m
Stn DF 386148.656 E 156458.252 N 38.428m
Stn DG 386157.934 E 156496.987 N 38.282m
Stn DH 386145.360 E 156486.104 N 38.376m
Stn DI 386120.984 E 156546.679 N 39.036m
Stn DJ 386120.405 E 156561.002 N 39.950m
Stn DK 386139.997 E 156444.635 N 38.580m
Stn DL 386148.656 E 156458.252 N 38.428m
Stn DM 386157.934 E 156496.987 N 38.282m
Stn DN 386145.360 E 156486.104 N 38.376m
Stn DO 386120.984 E 156546.679 N 39.036m
Stn DP 386120.405 E 156561.002 N 39.950m
Stn DQ 386139.997 E 156444.635 N 38.580m
Stn DR 386148.656 E 156458.252 N 38.428m
Stn DS 386157.934 E 156496.987 N 38.282m
Stn DT 386145.360 E 156486.104 N 38.376m
Stn DU 386120.984 E 156546.679 N 39.036m
Stn DV 386120.405 E 156561.002 N 39.950m
Stn DW 386139.997 E 156444.635 N 38.580m
Stn DX 386148.656 E 156458.252 N 38.428m
Stn DY 386157.934 E 156496.987 N 38.282m
Stn DZ 386145.360 E 156486.104 N 38.376m
Stn EA 386120.984 E 156546.679 N 39.036m
Stn EB 386120.405 E 156561.002 N 39.950m
Stn EC 386139.997 E 156444.635 N 38.580m
Stn ED 386148.656 E 156458.252 N 38.428m
Stn EE 386157.934 E 156496.987 N 38.282m
Stn EF 386145.360 E 156486.104 N 38.376m
Stn EG 386120.984 E 156546.679 N 39.036m
Stn EH 386120.405 E 156561.002 N 39.950m
Stn EI 386139.997 E 156444.635 N 38.580m
Stn EJ 386148.656 E 156458.252 N 38.428m
Stn EK 386157.934 E 156496.987 N 38.282m
Stn EL 386145.360 E 156486.104 N 38.376m
Stn EM 386120.984 E 156546.679 N 39.036m
Stn EN 386120.405 E 156561.002 N 39.950m
Stn EO 386139.997 E 156444.635 N 38.580m
Stn EP 386148.656 E 156458.252 N 38.428m
Stn EQ 386157.934 E 156496.987 N 38.282m
Stn ER 386145.360 E 156486.104 N 38.376m
Stn ES 386120.984 E 156546.679 N 39.036m
Stn ET 386120.405 E 156561.002 N 39.950m
Stn EU 386139.997 E 156444.635 N 38.580m
Stn EV 386148.656 E 156458.252 N 38.428m
Stn EW 386157.934 E 156496.987 N 38.282m
Stn EX 386145.360 E 156486.104 N 38.376m
Stn EY 386120.984 E 156546.679 N 39.036m
Stn EZ 386120.405 E 156561.002 N 39.950m
Stn FA 386139.997 E 156444.635 N 38.580m
Stn FB 386148.656 E 156458.252 N 38.428m
Stn FC 386157.934 E 156496.987 N 38.282m
Stn FD 386145.360 E 156486.104 N 38.376m
Stn FE 386120.984 E 156546.679 N 39.036m
Stn FF 386120.405 E 156561.002 N 39.950m
Stn FG 386139.997 E 156444.635 N 38.580m
Stn FH 386148.656 E 156458.252 N 38.428m
Stn FI 386157.934 E 156496.987 N 38.282m
Stn FJ 386145.360 E 156486.104 N 38.376m
Stn FK 386120.984 E 156546.679 N 39.036m
Stn FL 386120.405 E 156561.002 N 39.950m
Stn FM 386139.997 E 156444.635 N 38.580m
Stn FN 386148.656 E 156458.252 N 38.428m
Stn FO 386157.934 E 156496.987 N 38.282m
Stn FP 386145.360 E 156486.104 N 38.376m
Stn FQ 386120.984 E 156546.679 N 39.036m
Stn FR 386120.405 E 156561.002 N 39.950m
Stn FS 386139.997 E 156444.635 N 38.580m
Stn FT 386148.656 E 156458.252 N 38.428m
Stn FU 386157.934 E 156496.987 N 38.282m
Stn FV 386145.360 E 156486.104 N 38.376m
Stn FW 386120.984 E 156546.679 N 39.036m
Stn FX 386120.405 E 156561.002 N 39.950m
Stn FY 386139.997 E 156444.635 N 38.580m
Stn FZ 386148.656 E 156458.252 N 38.428m
Stn GA 386157.934 E 156496.987 N 38.282m
Stn GB 386145.360 E 156486.104 N 38.376m
Stn GC 386120.984 E 156546.679 N 39.036m
Stn GD 386120.405 E 156561.002 N 39.950m
Stn GE 386139.997 E 156444.635 N 38.580m
Stn GF 386148.656 E 156458.252 N 38.428m
Stn GG 386157.934 E 156496.987 N 38.282m
Stn GH 386145.360 E 156486.104 N 38.376m
Stn GI 386120.984 E 156546.679 N 39.036m
Stn GJ 386120.405 E 156561.002 N 39.950m
Stn GK 386139.997 E 156444.635 N 38.580m
Stn GL 386148.656 E 156458.252 N 38.428m
Stn GM 386157.934 E 156496.987 N 38.282m
Stn GN 386145.360 E 156486.104 N 38.376m
Stn GO 386120.984 E 156546.679 N 39.036m
Stn GP 386120.405 E 156561.002 N 39.950m
Stn GQ 386139.997 E 156444.635 N 38.580m
Stn GR 386148.656 E 156458.252 N 38.428m
Stn GS 386157.934 E 156496.987 N 38.282m
Stn GT 386145.360 E 156486.104 N 38.376m
Stn GU 386120.984 E 156546.679 N 39.036m
Stn GV 386120.405 E 156561.002 N 39.950m
Stn GW 386139.997 E 156444.635 N 38.580m
Stn GX 386148.656 E 156458.252 N 38.428m
Stn GY 386157.934 E 156496.987 N 38.282m
Stn GZ 386145.360 E 156486.104 N 38.376m
Stn HA 386120.984 E 156546.679 N 39.036m
Stn HB 386120.405 E 156561.002 N 39.950m
Stn HC 386139.997 E 156444.635 N 38.580m
Stn HD 386148.656 E 156458.252 N 38.428m
Stn HE 386157.934 E 156496.987 N 38.282m
Stn HF 386145.360 E 156486.104 N 38.376m
Stn HG 386120.984 E 156546.679 N 39.036m
Stn HH 386120.405 E 156561.002 N 39.950m
Stn HI 386139.997 E 156444.635 N 38.580m
Stn HJ 386148.656 E 156458.252 N 38.428m
Stn HK 386157.934 E 156496.987 N 38.282m
Stn HL 386145.360 E 156486.104 N 38.376m
Stn HM 386120.984 E 156546.679 N 39.036m
Stn HN 386120.405 E 156561.002 N 39.950m
Stn HO 386139.997 E 156444.635 N 38.580m
Stn HP 386148.656 E 156458.252 N 38.428m
Stn HQ 386157.934 E 156496.987 N 38.282m
Stn HR 386145.360 E 156486.104 N 38.376m
Stn HS 386120.984 E 156546.679 N 39.036m
Stn HT 386120.405 E 156561.002 N 39.950m
Stn HU 386139.997 E 156444.635 N 38.580m
Stn HV 386148.656 E 156458.252 N 38.428m
Stn HW 386157.934 E 156496.987 N 38.282m
Stn HX 386145.360 E 156486.104 N 38.376m
Stn HY 386120.984 E 156546.679 N 39.036m
Stn HZ 386120.405 E 156561.002 N 39.950m
Stn IA 386139.997 E 156444.635 N 38.580m
Stn IB 386148.656 E 156458.252 N 38.428m
Stn IC 386157.934 E 156496.987 N 38.282m
Stn ID 386145.360 E 156486.104 N 38.376m
Stn IE 386120.984 E 156546.679 N 39.036m
Stn IF 386120.405 E 156561.002 N 39.950m
Stn IG 386139.997 E 156444.635 N 38.580m
Stn IH 386148.656 E 156458.252 N 38.428m
Stn II 386157.934 E 156496.987 N 38.282m
Stn IJ 386145.360 E 156486.104 N 38.376m
Stn IK 386120.984 E 156546.679 N 39.036m
Stn IL 386120.405 E 156561.002 N 39.950m
Stn IM 386139.997 E 156444.635 N 38.580m
Stn IN 386148.656 E 156458.252 N 38.428m
Stn IO 386157.934 E 156496.987 N 38.282m
Stn IP 386145.360 E 156486.104 N 38.376m
Stn IQ 386120.984 E 156546.679 N 39.036m
Stn IR 386120.405 E 156561.002 N 39.950m
Stn IS 386139.997 E 156444.635 N 38.580m
Stn IT 386148.656 E 156458.252 N 38.428m
Stn IU 386157.934 E 156496.987 N 38.282m
Stn IV 386145.360 E 156486.104 N 38.376m
Stn IW 386120.984 E 156546.679 N 39.036m
Stn IX 386120.405 E 156561.002 N 39.950m
Stn IY 386139.997 E 156444.635 N 38.580m
Stn IZ 386148.656 E 156458.252 N 38.428m
Stn JA 386157.934 E 156496.987 N 38.282m
Stn JB 386145.360 E 156486.104 N 38.376m
Stn JC 386120.984 E 156546.679 N 39.036m
Stn JD 386120.405 E 156561.002 N 39.950m
Stn JE 386139.997 E 156444.635 N 38.580m
Stn JF 386148.656 E 156458.252 N 38.428m
Stn JG 386157.934 E 156496.987 N 38.282m
Stn JH 386145.360 E 156486.104 N 38.376m
Stn JI 386120.984 E 156546.679 N 39.036m
Stn JJ 386120.405 E 156561.002 N 39.950m
Stn JK 386139.997 E 156444.635 N 38.580m
Stn JL 386148.656 E 156458.252 N 38.428m
Stn JM 386157.934 E 156496.987 N 38.282m
Stn JN 386145.360 E 156486.104 N 38.376m
Stn JO 386120.984 E 156546.679 N 39.036m
Stn JP 386120.405 E 156561.002 N 39.950m
Stn JQ 386139.997 E 156444.635 N 38.580m
Stn JR 386148.656 E 156458.252 N 38.428m
Stn JS 386157.934 E 156496.987 N 38.282m
Stn JT 386145.360 E 156486.104 N 38.376m
Stn JU 386120.984 E 156546.679 N 39.036m
Stn JV 386120.405 E 156561.002 N 39.950m
Stn JW 386139.997 E 156444.635 N 38.580m
Stn JX 386148.656 E 156458.252 N 38.428m
Stn JY 386157.934 E 156496.987 N 38.282m
Stn JZ 386145.360 E 156486.104 N 38.376m
Stn KA 386120.984 E 156546.679 N 39.036m
Stn KB 386120.405 E 156561.002 N 39.950m
Stn KC 386139.997 E 156444.635 N 38.580m
Stn KD 386148.656 E 156458.252 N 38.428m
Stn KE 386157.934 E 156496.987 N 38.282m
Stn KF 386145.360 E 156486.104 N 38.376m
Stn KG 386120.984 E 156546.679 N 39.036m
Stn KH 386120.405 E 156561.002 N 39.950m
Stn KI 386139.997 E 156444.635 N 38.580m
Stn KJ 386148.656 E 156458.252 N 38.428m
Stn KK 386157.934 E 156496.987 N 38.282m
Stn KL 386145.360 E 156486.104 N 38.376m
Stn KM 386120.984 E 156546.679 N 39.036m
Stn KN 386120.405 E 156561.002 N 39.950m
Stn KO 386139.997 E 156444.635 N 38.580m
Stn KP 386148.656 E 156458.252 N 38.428m
Stn KQ 386157.934 E 156496.987 N 38.282m
Stn KR 386145.360 E 156486.104 N 38.376m
Stn KS 386120.984 E 156546.679 N 39.036m
Stn KT 386120.405 E 156561.002 N 39.950m
Stn KU 386139.997 E 156444.635 N 38.580m
Stn KV 386148.656 E 156458.252 N 38.428m
Stn KW 386157.934 E 156496.987 N 38.282m
Stn KX 386145.360 E 156486.104 N 38.376m
Stn KY 386120.984 E 156546.679 N 39.036m
Stn KZ 386120.405 E 156561.002 N 39.950m
Stn LA 386139.997 E 156444.635 N 38.580m
Stn LB 386148.656 E 156458.252 N 38.428m
Stn LC 386157.934 E 156496.987 N 38.282m
Stn LD 386145.360 E 156486.104 N 38.376m
Stn LE 386120.984 E 156546.679 N 39.036m
Stn LF 386120.405 E 156561.002 N 39.950m
Stn LG 386139.997 E 156444.635 N 38.580m
Stn LH 386148.656 E 156458.252 N 38.428m
Stn LI 386157.934 E 156496.987 N 38.282m
Stn LJ 386145.360 E 156486.104 N 38.376m
Stn LK 386120.984 E 156546.679 N 39.036m
Stn LL 386120.405 E 156561.002 N 39.950m
Stn LM 386139.997 E 156444.635 N 38.580m
Stn LN 386148.656 E 156458.252 N 38.428m
Stn LO 386157.934 E 156496.987 N 38.282m
Stn LP 386145.360 E 156486.104 N 38.376m
Stn LQ 386120.984 E 156546.679 N 39.036m
Stn LR 386120.405 E 156561.002 N 39.950m
Stn LS 386139.997 E 156444.635 N 38.580m
Stn LT 386148.656 E 156458.252 N 38.428m
Stn LU 386157.934 E 156496.987 N 38.282m
Stn LV 386145.360 E 156486.104 N 38.376m
Stn LW 386120.984 E 156546.679 N 39.036m
Stn LX 386120.405 E 156561.002 N 39.950m
Stn LY 386139.997 E 156444.635 N 38.580m
Stn LZ 386148.656 E 156458.252 N 38.428m
Stn MA 386157.934 E 156496.987 N 38.282m
Stn MB 386145.360 E 156486.104 N 38.376m
Stn MC 386120.984 E 156546.679 N 39.036m
Stn MD 386120.405 E 156561.002 N 39.950m
Stn ME 386139.997 E 156444.635 N 38.580m
Stn MF 386148.656 E 156458.252 N 38.428m
Stn MG 386157.934 E 156496.987 N 38.282m
Stn MH 386145.360 E 156486.104 N 38.376m
Stn MI 386120.984 E 156546.679 N 39.036m
Stn MJ 386120.405 E 156561.002 N 39.950m
Stn MK 386139.997 E 156444.635 N 38.580m
Stn ML 386148.656 E 156458.252 N 38.428m
Stn MM 386157.934 E 156496.987 N 38.282m
Stn MN 386145.360 E 156486.104 N 38.376m
Stn MO 386120.984 E 156546.679 N 39.036m
Stn MP 386120.405 E 156561.002 N 39.950m
Stn MQ 386139.997 E 156444.635 N 38.580m
Stn MR 386148.656 E 156458.252 N 38.428m
Stn MS 386157.934 E 156496.987 N 38.282m
Stn MT 386145.360 E 156486.104 N 38.376m
Stn MU 386120.984 E 156546.679 N 39.036m
Stn MV 386120.405 E 156561.002 N 39.950m
Stn MW 386139.997 E 156444.635 N 38.580m
Stn MX 386148.656 E 156458.252 N 38.428m
Stn MY 386157.934 E 156496.987 N 38.282m
Stn MZ 386145.360 E 156486.104 N 38.376m
Stn NA 386120.984 E 156546.679 N 39.036m
Stn NB 386120.405 E 156561.002 N 39.950m
Stn NC 386139.997 E 156444.635 N 38.580m
Stn ND 386148.656 E 156458.252 N 38.428m
Stn NE 386157.934 E 156496.987 N 38.282m
Stn NF 386145.360 E 156486.104 N 38.376m
Stn NG 386120.984 E 156546.679 N 39.036m
Stn NH 386120.405 E 156561.002 N 39.950m
Stn NI 386139.997 E 156444.635 N 38.580m
Stn NJ 386148.656 E 156458.252 N 38.428m
Stn NK 386157.934 E 156496.987 N 38.282m
Stn NL 386145.360 E 156486.104 N 38.376m
Stn NM 386120.984 E 156546.679 N 39.036m
Stn NN 386120.405 E 156561.002 N 39.950m
Stn NO 386139.997 E 156444.635 N 38.580m
Stn NP 386148.656 E 156458.252 N 38.428m
Stn NQ 386157.934 E 156496.987 N 38.282m
Stn NR 386145.360 E 156486.104 N 38.376m
Stn NS 386120.984 E 156546.679 N 39.036m
Stn NT 386120.405 E 156561.002 N 39.950m
Stn NU 386139.997 E 156444.635 N 38.580m
Stn NV 386148.656 E 156458.252 N 38.428m
Stn NW 386157.934 E 156496.987 N 38.282m
Stn NX 386145.360 E 156486.104 N 38.376m
Stn NY 386120.984 E 156546.679 N 39.036m
Stn NZ 386120.405 E 156561.002 N 39.950m
Stn OA 386139.997 E 156444.635 N 38.580m
Stn OB 386148.656 E 156458.252 N 38.428m
Stn OC 386157.934 E 156496.987 N 38.282m
Stn OD 386145.360 E 156486.104 N 38.376m
Stn OE 386120.984 E 156546.679 N 39.036m
Stn OF 386120.405 E 156561.002 N 39.950m
Stn OG 386139.997 E 156444.635 N 38.580m
Stn OH 386148.656 E 156458.252 N 38.428m
Stn OI 386157.934 E 156496.987 N 38.282m
Stn OJ 386145.360 E 156486.104 N 38.376m
Stn OK 386120.984 E 156546.679 N 39.036m
Stn OL 386120.405 E 156561.002 N 39.950m
Stn OM 386139.997 E 156444.635 N 38.580m
Stn ON 386148.656 E 156458.252 N 38.428m
Stn OO 386157.934 E 156496.987 N 38.282m
Stn OP 386145.360 E 156486.104 N 38.376m
Stn OQ 386120.984 E 156546.679 N 39.036m
Stn OR 386120.405 E 156561.002 N 39.950m
Stn OS 386139.997 E 156444.635 N 38.580m
Stn OT 386148.656 E 156458.252 N 38.428m
Stn OU 386157.934 E 156496.987 N 38.282m
Stn OV 386145.360 E 156486.104 N 38.376m
Stn OW 386120.984 E 156546.679 N 39.036m
Stn OX 386120.405 E 156561.002 N 39.950m
Stn OY 386139.997 E 156444.635 N 38.580m
Stn OZ 386148.656 E 156458.252 N 38.428m
Stn PA 386157.934 E 156496.987 N 38.282m
Stn PB 386145.360 E 156486.104 N 38.376m
Stn PC 386120.984 E 156546.679 N 39.036m
Stn PD 386120.405 E 156561.002 N 39.950m
Stn PE 386139.997 E 156444.635 N 38.580m
Stn PF 386148.656 E 156458.252 N 38.428m
Stn PG 386157.934 E 156496.987 N 38.282m
Stn PH 386145.360 E 156486.104 N 38.376m
Stn PI 386120.984 E 156546.679 N 39.036m
Stn PJ 386120.405 E 156561.002 N 39.950m
Stn PK 386139.997 E 156444.635 N 38.580m
Stn PL 386148.656 E 156458.252 N 38.428m
Stn PM 386157.934 E 156496.987 N 38.282m
Stn PN 386145.360 E 156486.104 N 38.376m
Stn PO 386120.984 E 156546.679 N 39.036m
Stn PP 386120.405 E 156561.002 N 39.950m
Stn PQ 386139.997 E 156444.635 N 38.580m
Stn PR 386148.656 E 156458.252 N 38.428m
Stn PS 386157.934 E 156496.987 N 38.282m
Stn PT 386145.360 E 156486.104 N 38.376m
Stn PU 386120.984 E 156546.679 N 39.036m
Stn PV 386120.405 E 156561.002 N 39.950m
Stn PW 386139.997 E 156444.635 N 38.580m
Stn PX 386148.656 E 156458.252 N 38.428m
Stn PY 386157.934 E 156496.987 N 38.282m
Stn PZ 386145.360 E 156486.104 N 38.376m
Stn QA 386120.984 E 156546.679 N 39.036m
Stn QB 386120.405 E 156561.002 N 39.950m
Stn QC 386139.997 E 156444.635 N 38.580m
Stn QD 386148.656 E 156458.252 N 38.428m
Stn QE 386157.934 E 156496.987 N 38.282m
Stn QF 386145.360 E 156486.104 N 38.376m
Stn QG 386120.984 E 156546.679 N 39.036m
Stn QH 386120.405 E 156561.002 N 39.950m
Stn QI 386139.997 E 156444.635 N 38.580m
Stn QJ 386148.656 E 156458.252 N 38.428m
Stn QK 386157.934 E 156496.987 N 38.282m
Stn QL 386145.360 E 156486.104 N 38.376m
Stn QM 386120.984 E 156546.679 N 39.036m
Stn QN 386120.405 E 156561.002 N 39.950m
Stn QO 386139.997 E 156444.635 N 38.580m
Stn QP 386148.656 E 156458.252 N 38.428m
Stn QQ 386157.934 E 156496.987 N 38.282m
Stn QR 386145.360 E 156486.104 N 38.376m
Stn QS 386120.984 E 156546.679 N 39.036m
Stn QT 386120.405 E 156561.002 N 39.950m
Stn QU 386139.997 E 156444.635 N 38.580m
Stn QV 386148.656 E 156458.252 N 38.428m
Stn QW 386157.934 E 156496.987 N 38.282m
Stn QX 386145.360 E 156486.104 N 38.376m
Stn QY 386120.984 E 156546.679 N 39.036m
Stn QZ 386120.405 E 156561.002 N 39.950m
Stn RA 386139.997 E 156444.635 N 38.580m
Stn RB 386148.656 E 156458.252 N 38.428m
Stn RC 386157.934 E 156496.987 N 38.282m
Stn RD 386145.360 E 156486.104 N 38.376m
Stn RE 386120.984 E 156546.679 N 39.036m
Stn RF 386120.405 E 156561.002 N 39.950m
Stn RG 386139.997 E 156444.635 N 38.580m
Stn RH 386148.656 E 156458.252 N 38.428m
Stn RI 386157.934 E 156496.987 N 38.282m
Stn RJ 386145.360 E 156486.104 N 38.376m
Stn RK 386120.984 E 156546.679 N 39.036m
Stn RL 386120.405 E 156561.002 N 39.950m
Stn RM 386139.997 E 156444.635 N 38.580m
Stn RN 386148.656 E 156458.252 N 38.428m
Stn RO 386157.934 E 156496.987 N 38.282m
Stn RP 386145.360 E 156486.104 N 38.376m
Stn RQ 386120.984 E 156546.679 N 39.036m
Stn RR 386120.405 E 156561.002 N 39.950m
Stn RS 386139.997 E 156444.635 N 38.580m
Stn RT 386148.656 E 156458.252 N 38.428m
Stn RU 386157.934 E 156496.987 N 38.282m
Stn RV 386145.360 E 156486.104 N 38.376m
Stn RW 386120.984 E 156546.679 N 39.036m
Stn RX 386120.405 E 156561.002 N 39.950m
Stn RY 386139.997 E 156444.635 N 38.580m
Stn RZ 386148.656 E 156458.252 N 38.428m
Stn SA 386157.934 E 156496.987 N 38.282m
Stn SB 386145.360 E 156486.104 N 38.376m
Stn SC 386120.984 E 156546.679 N 39.036m
Stn SD 386120.405 E 156561.002 N 39.950m
Stn SE 386139.997 E 156444.635 N 38.580m
Stn SF 386148.656 E 156458.252 N 38.428m
Stn SG 386157.934 E 156496.987 N 38.282m
Stn SH 386145.360 E 156486.104 N 38.376m
Stn SI 386120.984 E 156546.679 N 39.036m
Stn SJ 386120.405 E 156561.002 N 39.950m
Stn SK 386139.997 E 156444.635 N 38.580m
Stn SL 386148.656 E 156458.252 N 38.428m
Stn SM 386157.934 E 156496.987 N 38.282m
Stn SN 386145.360 E 156486.104 N 38.376m
Stn SO 386120.984 E 156546.679 N 39.036m
Stn SP 386120.405 E 156561.002 N 39.950m
Stn SQ 386139.997 E 156444.635 N 38.580m
Stn SR 386148.656 E 156458.252 N 38.428m
Stn SS 386157.934 E 156496.987 N 38.282m
Stn ST 386145.360 E 156486.104 N 38.376m
Stn SU 386120.984 E 156546.679 N 39.036m
Stn SV 386120.405 E 156561.002 N 39.950m
Stn SW 386139.997 E 156444.635 N 38.580m
Stn SX 386148.656 E 156458.252 N 38.428m
Stn SY 386157.934 E 156496.987 N 38.282m
Stn SZ 386145.360 E 156486.104 N 38.376m
Stn TA 386120.984 E 156546.679 N 39.036m
Stn TB 386120.405 E 156561.002 N 39.950m
Stn TC 386139.997 E 156444.635 N 38.580m
Stn TD 386148.656 E 156458.252 N 38.428m
Stn TE 386157.934 E 156496.987 N 38.282m
Stn TF 386145.360 E 156486.104 N 38.376m
Stn TG 386120.984 E 156546.679 N 39.036m
Stn TH 386120.405 E 156561.002 N 39.950m
Stn TI 386139.997 E 156444.635 N 38.580m
Stn TJ 386148.656 E 156458.252 N 38.428m
Stn TK 386157.934 E 156496.987 N 38.282m
Stn TL 386145.360 E 156486.104 N 38.376m
Stn TM 386120.984 E 156546.679 N 39.036m
Stn TN 386120.405 E 156561.002 N 39.950m
Stn TO 386139.997 E 156444.635 N 38.580m
Stn TP 386148.656 E 156458.252 N 38.428m
Stn TQ 386157.934 E 156496.987 N 38.282m
Stn TR 386145.360 E 156486.104 N 38.376m
Stn TS 386120.984 E 156546.679 N 39.036m
Stn TT 386120.405 E 156561.002 N 39.950m
Stn TU 386139.997 E 156444.635 N 38.580m
Stn TV 386148.656 E 156458.252 N 38.428m
Stn TW 386157.934 E 156496.987 N 38.282m
Stn TX 386145.360 E 156486.104 N 38.376m
Stn TY 386120.984 E 156546.679 N 39.036m
Stn TZ 386120.405 E 156561.002 N 39.950m
Stn UA 386139.997 E 156444.635 N 38.580m
Stn UB 386148.656 E 156458.252 N 38.428m
Stn UC 386157.934 E 156496.987 N 38.282m
Stn UD 386145.360 E 156486.104 N 38.376m
Stn UE 386120.984 E 156546.679 N 39.036m
Stn UF 386120.405 E 156561.002 N 39.950m
Stn UG 386139.997 E 156444.635 N 38.580m
Stn UH 386148.656 E 156458.252 N 38.428m
Stn UI 386157.934 E 156496.987 N 38.282m
Stn UJ 386145.360 E 156486.104 N 38.376m
Stn UK 386120.984 E 156546.679 N 39.036m
Stn UL 386120.405 E 156561.002 N 39.950m
Stn UM 386139.997 E 156444.635 N 38.580m
Stn UN 386148.656 E 156458.252 N 38.428m
Stn UO 386157.934 E 156496.987 N 38.282m
Stn UP 386145.360 E 156486.104 N 38.376m
Stn UQ 386120.984 E 156546.679 N 39.036m
Stn UR 386120.405 E 156561.002 N 39.950m
Stn US 386139.997 E 156444.635 N 38.580m
Stn UT 386148.656 E 156458.252 N 38.428m
Stn UU 386157.934 E 156496.987 N 38.282m
Stn UV 386145.360 E 156486.104 N 38.376m
Stn UW 386120.984 E 156546.679 N 39.036m
Stn UX 386120.405 E 156561.002 N 39.950m
Stn UY 386139.997 E 156444.635 N 38.580m
Stn UZ 386148.656 E 156458.252 N 38.428m
Stn VA 386157.934 E 156496.987 N 38.282m
Stn VB 386145.360 E 156486.104 N 38.376m
Stn VC 386120.984 E 156546.679 N 39.036m
Stn VD 386120.405 E 156561.002 N 39.950m
Stn VE 386139.997 E 156444.635 N 38.580m
Stn VF 386148.656 E 156458.252 N 38.428m
Stn VG 386157.934 E 156496.987 N 38.282m
Stn VH 386145.360 E 156486.104 N 38.376m
Stn VI 386120.984 E 156546.679 N 39.036m
Stn VJ 386120.405 E 156561.002 N 39.950m
Stn VK 386139.997 E 156444.635 N 38.580m
Stn VL 386148.656 E 156458.252 N 38.428m
Stn VM 386157.934 E 156496.987 N 38.282m
Stn VN 386145.360 E 156486.104 N 38.376m
Stn VO 386120.984 E 156546.679 N 39.036m
Stn VP 386120.405 E 156561.002 N 39.950m
Stn VQ 386139.997 E 156444.635 N 38.580m
Stn VR 386148.656 E 156458.252 N 38.428m
Stn VS 386157.934 E 156496.987 N 38.282m
Stn VT 386145.360 E 156486.104 N 38.376m
Stn VU 386120.984 E 156546.679 N 39.036m
Stn VV 386120.405 E 156561.002 N 39.950m
Stn VW 386139.997 E 156444.635 N 38.580m
Stn VX 386148.656 E 156458.252 N 38.428m
Stn VY 386157.934 E 156496.987 N 38.282m
Stn VZ 386145.360 E 156486.104 N 38.376m
Stn WA 386120.984 E 156546.679 N 39.036m
Stn WB 386120.405 E 156561.002 N 39.950m
Stn WC 386139.997 E 156444.635 N 38.580m
Stn WD 386148.656 E 156458.252 N 38.428m
Stn WE 386157.934 E 156496.987 N 38.282m
Stn WF 386145.360 E 156486.104 N 38.376m
Stn WG 386120.984 E 156546.679 N 39.036m
Stn WH 386120.405 E 156561.002 N 39.950m
Stn WI 386139.997 E 156444.635 N 38.580m
Stn WJ 386148.656 E 156458.252 N 38.428m
Stn WK 386157.934 E 156496.987 N 38.282m
Stn WL 386145.360 E 156486.104 N 38.376m
Stn WM 386120.984 E 156546.679 N 39.036m
Stn WN 386120.405 E 156561.002 N 39.950m
Stn WO 386139.997 E 156444.635 N 38.580m
Stn WP 386148.656 E 156458.252 N 38.428m
Stn WQ 386157.934 E 156496.987 N 38.282m
Stn WR 386145.360 E 156486.104 N 38.376m
Stn WS 386120.984 E 156546.679 N 39.036m
Stn WT 386120.405 E 156561.002 N 39.950m
Stn WU 386139.997 E 156444.635 N 38.580m
Stn WV 386148.656 E 156458.252 N 38.428m
Stn WW 386157.934 E 156496.987 N 38.282m
Stn WX 386145.360 E 156486.104 N 38.376m
Stn WY 386120.984 E 156546.679 N 39.036m
Stn WZ 386120.405 E 156561.002 N 39.950m
Stn XA 386139.997 E 156444.635 N 38.580m
Stn XB 386148.656 E 156458.252 N 38.428m
Stn XC 386157.934 E 156496.987 N 38.282m
Stn XD 386145.360 E 156486.104 N 38.376m
Stn XE 386120.984 E 156546.679 N 39.036m
Stn XF 386120.405 E 156561.002 N 39.950m
Stn XG 386139.997 E 156444.635 N 38.580m
Stn XH 386148.656 E 156458.252 N 38.428m
Stn XI 386157.934 E 156496.987 N 38.282m
Stn XJ 386145.360 E 156486.104 N 38.376m
Stn XK 386120.984 E 156546.679 N 39.036m
Stn XL 386120.405 E 156561.002 N 39.950m
Stn XM 386139.997 E 156444.635 N 38.580m
Stn XN 386148.656 E 156458.252 N 38.428m
Stn XO 386157.934 E 156496.987 N 38.282m
Stn XP 386145.360 E 156486.104 N 38.376m
Stn XQ 386120.984 E 156546.679 N 39.036m
Stn XR 386120.405 E 156561.002 N 39.950m
Stn XS 386139.997 E 156444.635 N 38.580m
Stn XT 386148.656 E 156458.252 N 38.428m
Stn XU 386157.934 E 156496.987 N 38.282m
Stn XV 386145.360 E 156486.104 N 38.376m
Stn XW 386120.984 E 156546.679 N 39.036m
Stn XX 386120.405 E 156561.002 N 39.950m
Stn XY 386139.997 E 156444.635 N 38.580m
Stn XZ 386148.656 E 156458.252 N 38.428m
Stn YA 386157.934 E 156496.987 N 38.282m
Stn YB 386145.360 E 156486.104 N 38.376m
Stn YC 386120.984 E 156546.679 N 39.036m
Stn YD 386120.405 E 156561.002 N 39.950m
Stn YE 386139.997 E 156444.635 N 38.580m
Stn YF 386148.656 E 156458.252 N 38.428m
Stn YG 386157.934 E 156496.987 N 38.282m
Stn YH 386145.360 E 156486.104 N 38.376m
Stn YI 386120.984 E 156546.679 N 39.036m
Stn YJ 386120.405 E 156561.002 N 39.950m
Stn YK 386139.997 E 156444.635 N 38.580m
Stn YL 386148.656 E 156458.252 N 38.428m
Stn YM 386157.934 E 156496.987 N 38.282m
Stn YN 386145.360 E 156486.104 N 38.376m
Stn YO 386120.984 E 156546.679 N 39.036m
Stn YP 386120.405 E 156561.002 N 39.950m
Stn YQ 386139.997 E 156444.635 N 38.580m
Stn YR 386148.656 E 156458.252 N 38.428m
Stn YS 386157.934 E 156496.987 N 38.282m
Stn YT 386145.360 E 156486.104 N 38.376m
Stn YU 386120.984 E 156546.679 N 39.036m
Stn YV 386120.405 E 156561.002 N 39.950m
Stn YW 386139.997 E 156444.635 N 38.580m
Stn YX 386148.656 E 156458.252 N 38.428m
Stn YY 386157.934 E 156496.987 N 38.282m
Stn YZ 386145.360 E 156486.104 N 38.376m
Stn ZA 386120.984 E 156546.679 N 39.036m
Stn ZB 386120.405 E 156561.002 N 39.950m
Stn ZC 386139.997 E 156444.635 N 38.580m
Stn ZD 386148.656 E 156458.252 N 38.428m
Stn ZE 386157.934 E 156496.987 N 38.282m
Stn ZF 386145.360 E 156486.104 N 38.376m
Stn ZG 386120.984 E 156546.679 N 39.036m
Stn ZH 386120.405 E 156561.002 N 39.950m
Stn ZI 386139.997 E 156444.635 N 38.580m
Stn ZJ 386148.656 E 156458.252 N 38.428m
Stn ZK 386157.934 E 156496.987 N 38.282m
Stn ZL 386145.360 E 156486.104 N 38.376