A3

Front Elevation

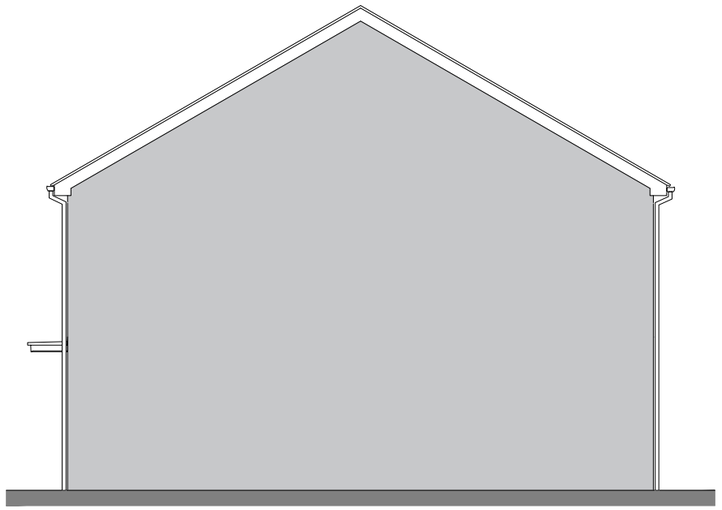

Side Elevation

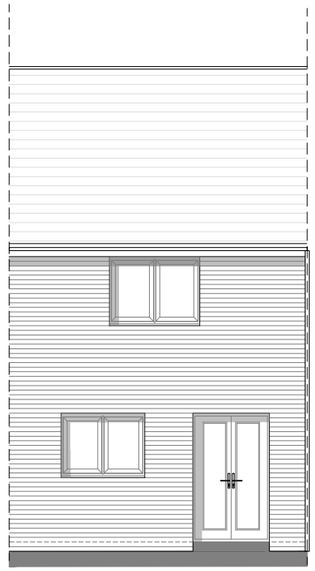

Rear Elevation

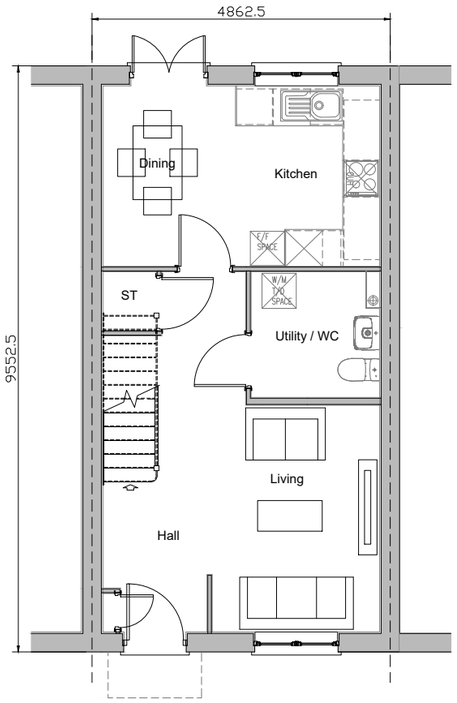

Ground Floor Plan

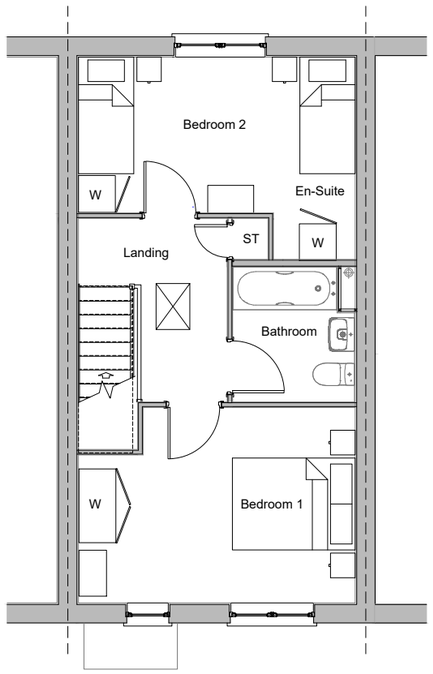

First Floor Plan

PLOT No.	House Type	Variation	Option
As Drawn - 61, 81	EMAP22		
Handed - 62, 80	Bedrooms 2	Persons 4	
	Sq.ft 864	Sq.m 80.3	

Romsey T:01794 367703
Portishead T:01275 407000
London T:01794 367703

www.thrivearchitects.co.uk

Rev	Description	Date	Au	Ch
A	Issue For Planning	19.06.26	EBE	RP

scale 1:100

0 2m 4m 6m

Project	Rudloe 2, Corsham		
Drawing	House Type EMAP22 Plans and Elevations		
Client	TAYLOR WIMPEY BRISTOL		
Job no.	TAYL250329-SW	Date	06.05.26
Dwg no.	HT.EMAP22.pe	Rev.	A
Author	EBE Checker RP	Scale	1:100 at A3
Status	PLANNING	Office	Portishead
Client ref.			

thrive. architects

This drawing is the copyright of Thrive Architects Ltd ©. All rights reserved. Ordnance Survey Data © Crown Copyright. All rights reserved. Licence No. 100007359. Permission is granted to scale from this drawing for the purposes of **Local Authority Planning Applications only**. For all other purposes DO NOT scale from this drawing. Contractors, sub-contractors and suppliers are to check all relevant dimensions and levels of the site and building before commencing any shop drawings or building work. Any discrepancies should be recorded to the Architect. Where applicable this drawing is to be read in conjunction with the Consultants' drawings / Clients' Construction Specification.