Key:

Application Boundary
(Assumed Legal Boundary - Subject to title)

To be demolished

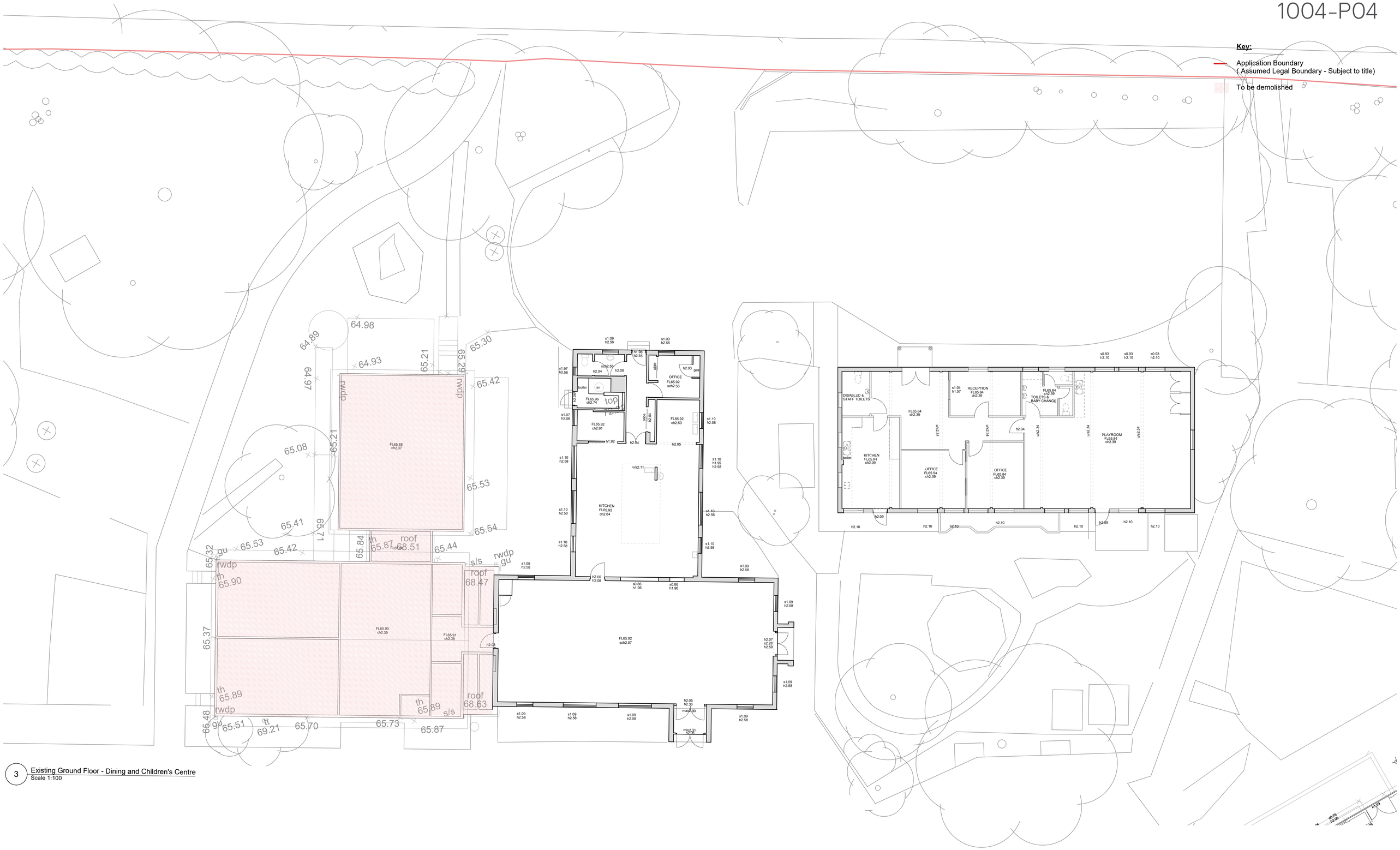

3 Existing Ground Floor - Dining and Children's Centre
Scale 1:100

Footprint Architects

Footprint Architects Ltd
The South Suite, Third Floor, Heliting House
35 Richmond Hill, Bournemouth, BH2 6HT

01202 818966
hello@footprintarchitects.co.uk
www.footprintarchitects.co.uk

1:100 @ A1

0m 2m 4m 8m 16m

N

Notes: Unless otherwise stated, this drawing is for information only. Do not scale, unless for planning purposes. Use figured dimensions only. Check all dimensions on site and advise of any discrepancies before commencing work on site. Copyright Footprint Architects Ltd.

#	Date	Revision Note
P01.01	10/02/2026	Stage 2 draft
P02	16/03/2026	Stage 3 Draft Issue
P02.01	16/04/2026	Updated Plans
P03	20/05/2026	Stage 3 For comment
P04	27/05/2026	Permitted Development Issue

Frogwell Primary School | Chippenham

Created: February 2026

Existing GF Plan - Childrens Centre

Project Ref: 7427

1:100 @ A1

Drawing No: 2425-FTP-ZZ-FS00-DR-A-1004

Status: S4 - For PD Submission

Rev: P04