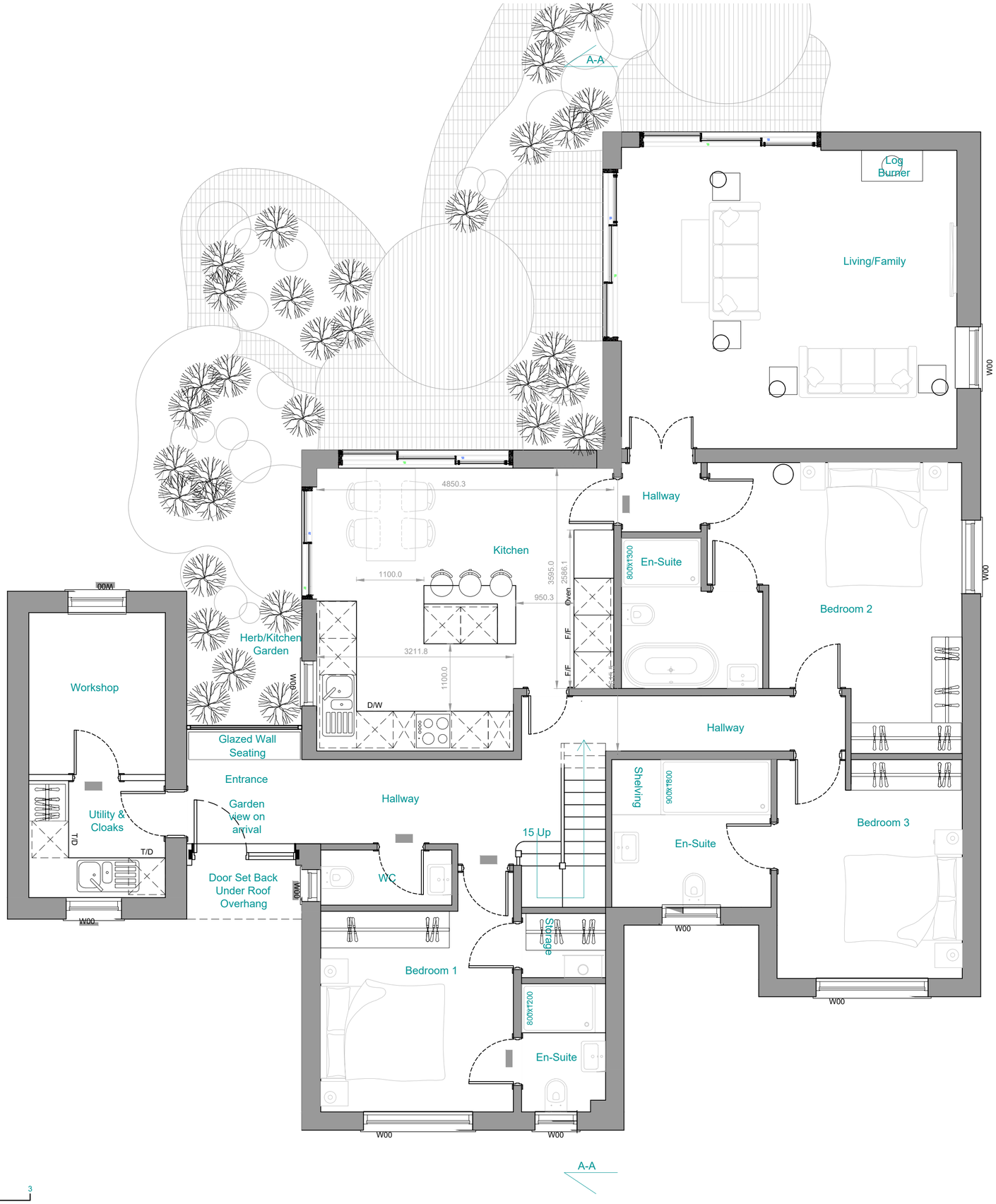

0 1 2 3
Scale Bar 1:50

WARNING TO HOUSE-PURCHASERS Property Misdescriptions Act 1991

Buyers are warned that this is a working drawing and is not intended to be treated as descriptive material describing, in relation to any particular property or development, any of the Specified Matters prescribed by any Order made under the above Act. The contents of this drawing may be subject to change at any time and alterations and variations can occur during the progress of the works without revision of the drawing. Consequently the layout, form, content and dimensions of the finished construction may differ materially from those shown. Nor do the contents of this drawing constitute a contract, part of any contract or warranty.

REV	COMMENTS	DATE
B	600mm returns added adjacent to sliding doors, Staircase moved to existing bathroom wall and reduced to 675mm in width, at clients request.	07.03.26
A	Bedroom 2 Window Changed to 1.2mx2.0m, Full length window in kitchen changes to a 1050mm window to allow radiator below, Triple sliding doors changed to double in kitchen to allow for radiator.	19.02.26

CLIENT

Mr and Mrs Garcia

PROJECT

5 Lypiatt Road
Corsham, Wiltshire

STATUS **Not For Construction**

TITLE

Proposed Plans

DRG No. **5112-101-PP**	Rev: **B**
SCALE: **1:50**	DESIGNED BY: **ESH**
SIZE: **A2**	DRAWN BY: **BTJ**
DATE: **Jan 2026**	CHECKED BY: **ESH**

GROW ARCHITECTURAL
Studio 2
Lancefield Studios
Pickwick
Corsham
SN13 0HZ

TEL: 01249 533037 & 0117 2870233
EMAIL: info@growarchitectural.co.uk
WEBSITE: www.growarchitectural.co.uk

© This drawing and the building works illustrated are copyright and may not be reproduced without written permission