COLOUR REFERENCING (MCD'S EUROPEAN STANDARD)	
	New construction
	Item(s) retained in existing location
	New item(s)
	Relocated item(s)
	Merchandising items
	Optional/future item(s)

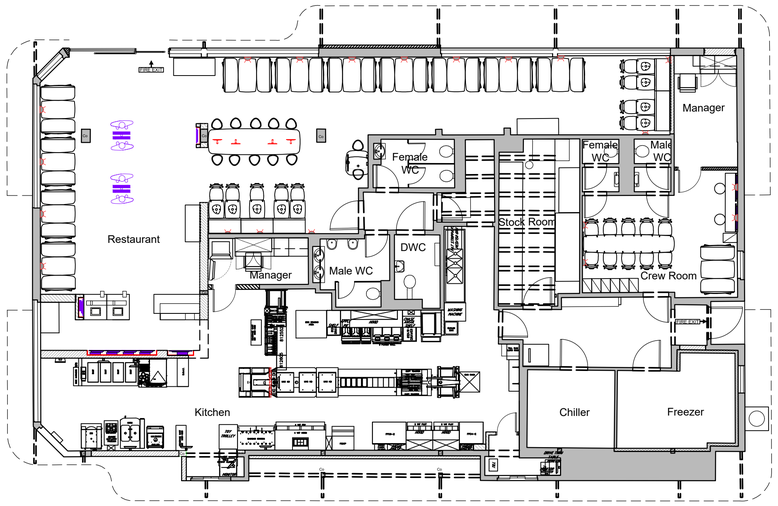

EXISTING INTERNAL LAYOUT - GA
1:100

SHOPFRONT : RE-SPRAY

Externally - RAL 7022
Internally - RAL 7022

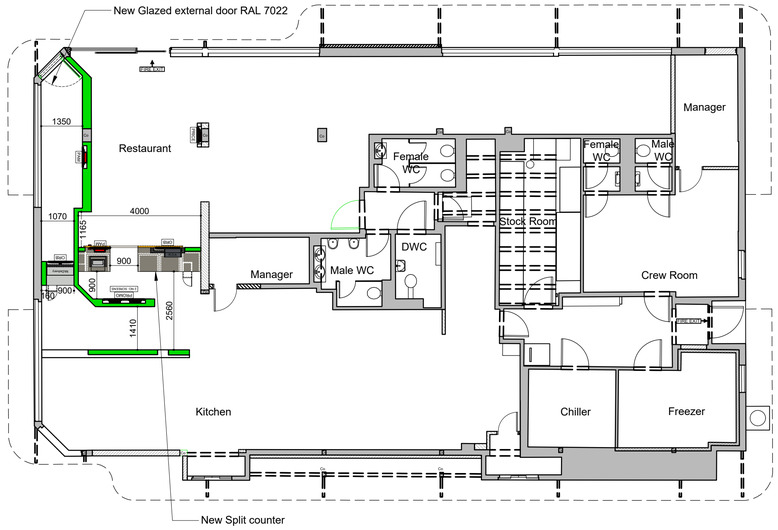

PROPOSED INTERNAL LAYOUT - GA
1:100

0 2.5m 5m 7.5m 10m

REV.	DATE.	DRAWING REVISIONS	BY:	CHECKED
A	15-01-26	First issue	PG	PF

This drawing has been reviewed and signed off by McDonald's Restaurants Ltd any errors, changes or discrepancies should be reported to the McDonald's project manager and designers prior to commencing work on site

Name (PM): Date:

Signature:

GENERAL NOTES:
All works are to be undertaken in accordance with the Building Regulations and the latest British Standards.
All proprietary materials and products are to be used strictly in accordance with the manufacturers recommendations.
All dimensions to be checked on site prior to construction.

PROPOSED DEVELOPMENT AT
Bath Road, Chippenham
SN14 0AF

STORE No :- 0532

ON BEHALF OF :-
McDonald's Restaurants Ltd

DRAWING TITLE :-
Existing & Proposed
General Arrangement Plan

DRAWN BY	CHECKED BY	DRAWING No.	REV. No.
PG	PF	P21-050-0532-06	A
SCALE & PAPER SIZE: 1:100@A1	DATE: 13-01-2026		

C7 Architects Ltd
PM House,
Riverway Industrial Estate,
Peasmarsh, Surrey
GU3 1LZ