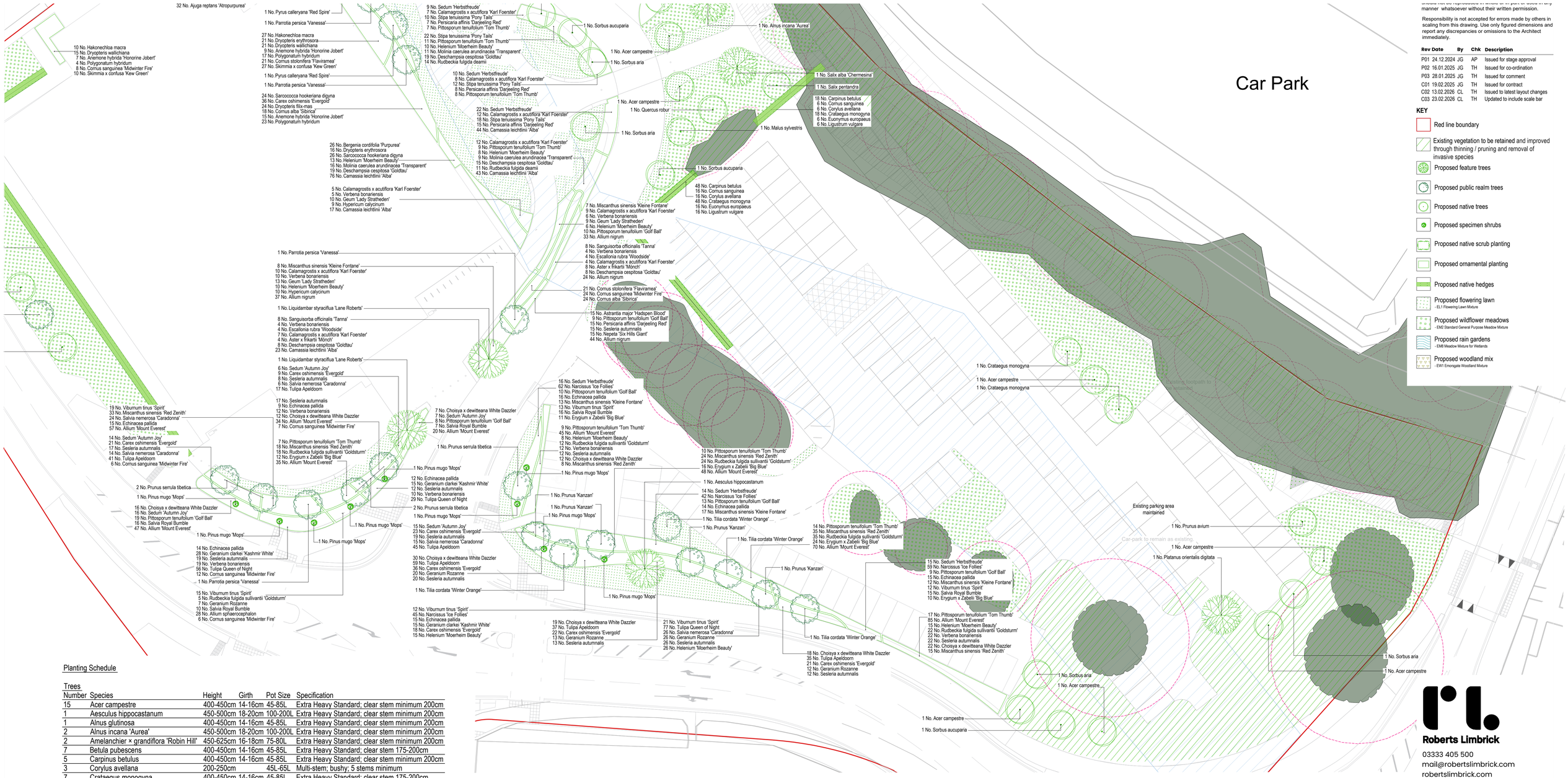

Should not be reproduced in whole or in part or used in any manner whatsoever without their written permission.

Responsibility is not accepted for errors made by others in scaling from this drawing. Use only figured dimensions and report any discrepancies or omissions to the Architect immediately.

Rev	Date	By	Chk	Description
P01	24.12.2024	JG	AP	Issued for stage approval
P02	16.01.2025	JG	TH	Issued for co-ordination
P03	28.01.2025	JG	TH	Issued for comment
C01	19.02.2025	JG	TH	Issued for contract
C02	13.02.2026	CL	TH	Issued to latest layout changes
C03	23.02.2026	CL	TH	Updated to include scale bar

KEY

- Red line boundary
- Existing vegetation to be retained and improved through thinning / pruning and removal of invasive species
- Proposed feature trees
- Proposed public realm trees
- Proposed native trees
- Proposed specimen shrubs
- Proposed native scrub planting
- Proposed ornamental planting
- Proposed native hedges
- Proposed flowering lawn – EL1 Flowering Lawn Mixture
- Proposed wildflower meadows – EM2 Standard General Purpose Meadow Mixture
- Proposed rain gardens – EM8 Meadow Mixture for Wetlands
- Proposed woodland mix – EW1 Emorsgate Woodland Mixture

Planting Schedule

Trees

Number	Species	Height	Girth	Pot Size	Specification
15	Acer campestre	400-450cm	14-16cm	45-85L	Extra Heavy Standard; clear stem minimum 200cm
1	Aesculus hippocastanum	450-500cm	18-20cm	100-200L	Extra Heavy Standard; clear stem minimum 200cm
1	Alnus glutinosa	400-450cm	14-16cm	45-85L	Extra Heavy Standard; clear stem minimum 200cm
2	Alnus incana 'Aurea'	450-500cm	18-20cm	100-200L	Extra Heavy Standard; clear stem minimum 200cm
2	Amelanchier × grandiflora 'Robin Hill'	450-625cm	16-18cm	75-80L	Extra Heavy Standard; clear stem minimum 200cm
7	Betula pubescens	400-450cm	14-16cm	45-85L	Extra Heavy Standard; clear stem 175-200cm
5	Carpinus betulus	400-450cm	14-16cm	45-85L	Extra Heavy Standard; clear stem minimum 200cm
3	Corylus avellana	200-250cm		45L-65L	Multi-stem; bushy; 5 stems minimum
7	Crataegus monogyna	400-450cm	14-16cm	45-85L	Extra Heavy Standard; clear stem 175-200cm
2	Liquidambar styraciflua 'Lane Roberts'	400-450cm	18-20cm	100-200L	Extra Heavy Standard; clear stem minimum 200cm
5	Malus sylvestris	400-450cm	14-16cm	45-85L	Extra Heavy Standard; clear stem 175-200cm
4	Malus sylvestris	400-450cm	16-18cm	45-85L	Extra Heavy Standard; clear stem minimum 200cm
1	Malus trilobata	400-450cm	16-18cm	45-85L	Extra Heavy Standard; clear stem minimum 200cm
5	Parrotia persica 'Vanessa'	400-450cm	16-18cm	80-100L	Extra Heavy Standard; clear stem minimum 200cm
2	Platanus orientalis digitata	450-500cm	18-20cm	100-200L	Extra Heavy Standard; clear stem minimum 200cm
4	Prunus 'Kanzan'	400-450cm	16-18cm	45-85L	Extra Heavy Standard; clear stem minimum 200cm
4	Prunus avium	400-450cm	14-16cm	45-85L	Extra Heavy Standard; clear stem 175-200cm
5	Prunus serrula tibetica	400-450cm	16-18cm	80-100L	Extra Heavy Standard; clear stem minimum 200cm
2	Pyrus calleryana 'Red Spire'	400-450cm	16-18cm	80-100L	Extra Heavy Standard; clear stem minimum 200cm
3	Quercus robur	400-450cm	14-16cm	45-85L	Extra Heavy Standard; clear stem 175-200cm
2	Salix alba 'Chermesina'	400-450cm	18-20cm	100-200L	Extra Heavy Standard; clear stem minimum 200cm
2	Salix pentandra	400-450cm	14-16cm	45-85L	Extra Heavy Standard; clear stem 175-200cm
9	Sorbus aria	400-450cm	14-16cm	45-85L	Extra Heavy Standard; clear stem 175-200cm
12	Sorbus aucuparia	400-450cm	14-16cm	45-85L	Extra Heavy Standard; clear stem 175-200cm
1	Sorbus torminalis	400-450cm	14-16cm	45-85L	Extra Heavy Standard; clear stem 175-200cm
4	Tilia cordata 'Winter Orange'	400-450cm	14-16cm	45-85L	Extra Heavy Standard; clear stem minimum 200cm

Hedges

Number	Species	Height	Pot Size	Specification	Density
165	Carpinus betulus	100-125cm	5L	Branched; 5 breaks	5/m
55	Cornus sanguinea	60-80cm	5L	Branched; 5 breaks	5/m
55	Corylus avellana	80-100cm	5L	Branched; 4 breaks	5/m
165	Crataegus monogyna	80-100cm	5L	Feathered; 4 breaks	5/m
55	Euonymus europaeus	60-80cm	5L	Branched; 5 breaks	5/m
55	Ligustrum vulgare	60-80cm	5L	Branched; 4 breaks	5/m

0m 10m 20m 30m

Native scrub

Number	Species	Pot Size	Specification	Density
49	Cornus sanguinea		1+1; Transplant - seed raised; branched; 3 breaks	2/m²
63	Euonymus europaeus		1+2; Transplant - seed raised; branched; 5 breaks	2/m²
33	Ilex aquifolium	3L	Leader with laterals	2/m²
63	Ligustrum vulgare		B: 0/2; Cutting; branched; 3 breaks	2/m²
49	Prunus spinosa		1+1; Transplant - seed raised; branched; 2 breaks	2/m²
33	Rosa canina		B: 1+1; Transplant - seed raised; branched; 3 breaks	2/m²
33	Viburnum opulus		1+2; Transplant - seed raised; branched; 3 breaks	2/m²

Shrubs

Number	Species	Height	Pot Size	Specification	Density
136	Choisya x dewitteana White Dazzler	30-40cm	3L	Bushy; 5 breaks	5/m²
55	Cornus alba 'Sibirica'	60-80cm	5L	Branched; 4 breaks	4/m²
85	Cornus sanguinea 'Midwinter Fire'	60-80cm	5L	Branched; 4 breaks	4/m²
42	Cornus stolonifera 'Flaviramea'	60-80cm	5L	Branched; 4 breaks	4/m²
50	Escallonia rubra 'Woodside'	40-60cm	3L	Bushy :4 brks	4/m²
13	Hebe 'Charming White'		3L	Bushy :4 brks	5/m²
16	Hebe 'Gloriosa'		3L	Bushy :4 brks	5/m²
71	Hebe ochracea 'James Stirling'		3L	Bushy :4 brks	5/m²
87	Hebe rakaiensis		3L	Bushy :5 brks	5/m²
13	Hebe vernacosa		3L	Bushy :4 brks	5/m²
37	Hypericum calycinum		2L	Bushy :5/6 brks	5/m²
9	Pinus mugo 'Mops'	30-40cm	10-15L	Bushy	Counted
129	Pittosporum tenuifolium 'Golf Ball'	40-60cm	5L	Bushy :5 brks	3/m²
102	Pittosporum tenuifolium 'Tom Thumb'	40-60cm	5L	Bushy :5 brks	3/m²
103	Sarcococca hookeriana digyna	30-40cm	3L	Bushy :4 brks	4/m²
52	Skimmia x confusa 'Kew Green'	30-40cm	3L	Bushy :4 brks	4/m²
92	Viburnum tinus 'Spirit'	30-40cm	3L	Bushy :4 brks	4/m²

Herbaceous

Number	Species	Pot Size	Specification	Density
55	Ajuga reptans 'Atropurpurea'	2L	Full Pot	6/m²
4	Anemone hupehensis 'Prinz Heinrich'	2L	Full Pot	5/m²
47	Anemone hybrida 'Honorine Jobert'	2L	Full Pot	5/m²
93	Aster x frikartii 'Mönch'	2L	Full Pot	5/m²
68	Astrantia major 'Hadspen Blood'	2L	Full Pot	5/m²
14	Bergenia 'Sunningdale'	2L	Full Pot	5/m²
69	Bergenia cordifolia 'Purpurea'	2L	Full Pot	5/m²
110	Echinacea pallida	2L	Full pot	5/m²
73	Erygium x Zabelii 'Big Blue'	2L	Full Pot	5/m²
16	Geranium 'Johnson's Blue'	2L	Full Pot	5/m²
114	Geranium clarkei 'Kashmir White'	2L	Full Pot	5/m²
78	Geranium Rozanne	2L	Full Pot	5/m²
50	Geum 'Lady Stratheden'	2L	Full pot	5/m²
198	Helenium 'Moerheim Beauty'	2L	Full Pot	5/m²
61	Nepeta 'Six Hills Giant'	2L	Full Pot	5/m²
185	Persicaria affinis 'Darjeeling Red'	2L	Full Pot	5/m²
69	Polygonatum hybridum	2L	Full Pot	5/m²
66	Rudbeckia fulgida deamii	2L	Full Pot	5/m²
116	Rudbeckia fulgida sullivantii 'Goldsturm'	2L	Full Pot	5/m²
85	Salvia nemerosa 'Caradonna'	2L	Full Pot	5/m²
64	Salvia Royal Bumble	2L	Full Pot	5/m²
93	Sanguisorba officinalis 'Tanna'	2L	Full Pot	5/m²
58	Sedum 'Autumn Joy'	2L	Full pot	5/m²
163	Sedum 'Herbstfreude'	2L	Full Pot	5/m²
228	Verbena bonariensis	2L	Full Pot	5/m²

Bulbs

Number	Species	Specification	Density
441	Allium 'Mount Everest'	Grade 5/+	3/m²
216	Allium 'Purple Sensation'	Grade 12/+	3/m²
138	Allium nigrum	Grade 12/+	3/m²
28	Allium sphaerocephalon	Grade 5/+	3/m²
203	Camassia leichtlinii 'Alba'	Grade 14/+	3/m²
208	Narcissus 'Ice Follies'	Grade 14/16	3/m²
234	Tulipa Apeldoorn	Grade 14/+	3/m²
162	Tulipa Queen of Night	Grade 5/+	3/m²

Ferns

Number	Species	Pot Size	Specification	Density
86	Dryopteris erythrosora	3L	Full Pot	4/m²
41	Dryopteris filix-mas	3L	Full Pot	4/m²
47	Dryopteris wallichiana	3L	Full Pot	4/m²

Grasses

Number	Species	Pot Size	Specification	Density
195	Calamagrostis x acutiflora 'Karl Foerster'	3L	Full Pot	4/m²
67	Carex morrowii 'Irish Green'	2L	Full Pot	6/m²
277	Carex oshimensis 'Evergold'	2L	Full Pot	6/m²
284	Deschampsia cespitosa 'Goldtau'	3L	Full Pot	5/m²
52	Hakonechloa macra	3L	Full Pot	4/m²
108	Miscanthus sinensis 'Kleine Fontane'	3L	Full Pot	4/m²
133	Miscanthus sinensis 'Red Zenith'	3L	Full Pot	5/m²
36	Molinia caerulea arundinacea 'Transparent'	2L	Full Pot	4/m²
277	Sesleria autumnalis	3L	Full Pot	5/m²
108	Stipa tenuissima 'Pony Tails'	2L	Full Pot	6/m²

Roberts Limbrick
03333 405 500
mail@robertslimbrick.com
robertslimbrick.com
Registered Office: England No. 05658029

Project Name
Trowbridge Leisure Centre

Client Name
Wiltshire County Council

Drawing Title
DETAILED PLANTING PLAN
Sheet 2 of 2

Scale 1:250 • A1
Project No. 11120

Status A3
Purpose Of Issue Issued for planning

Project	Org	Vol	Level	Form	Role
11120	RL	XX	ZZ	DR	L

Number P8302
Revision C03