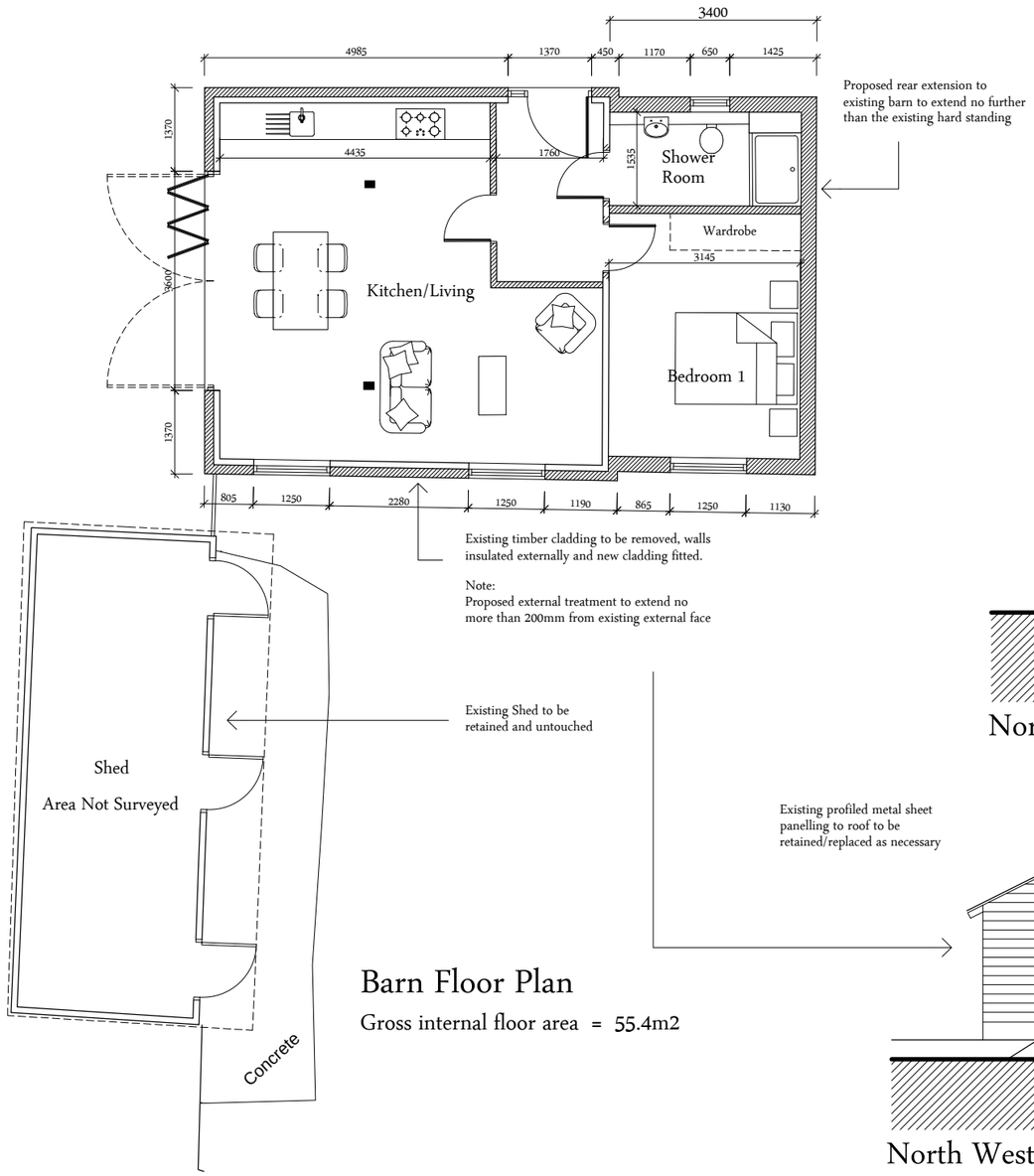

Barn Floor Plan

Gross internal floor area = 55.4m2

Legend

- Existing Walls
- Proposed walls/block up existing openings, as indicated
- Remove existing wall/door/ window as indicated
- Proposed door
- Existing post

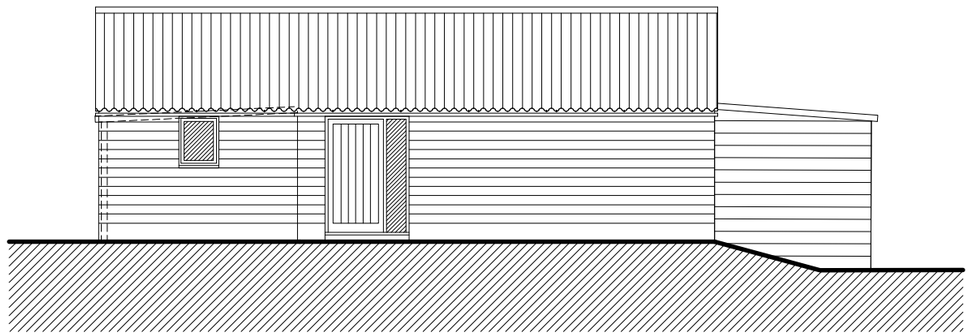

North East Elevation

Existing profiled metal sheet panelling to roof to be retained/replaced as necessary

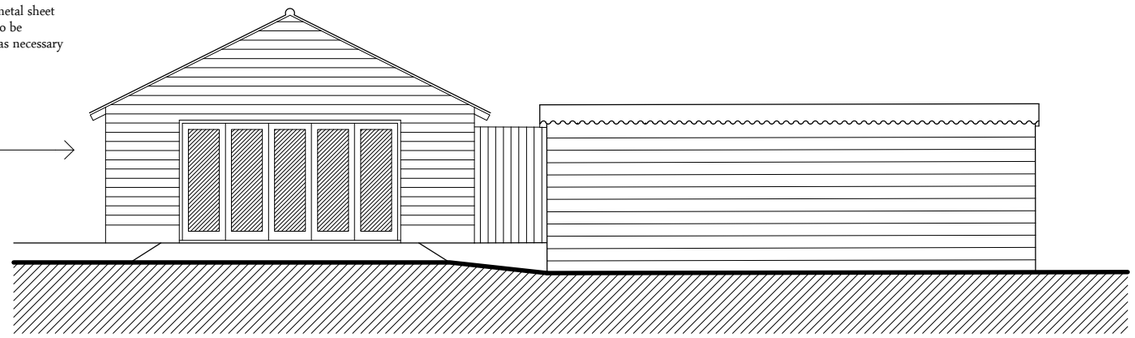

North West Elevation

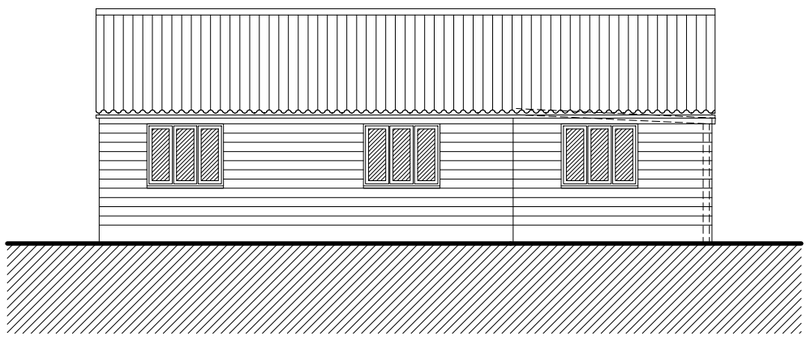

South West Elevation

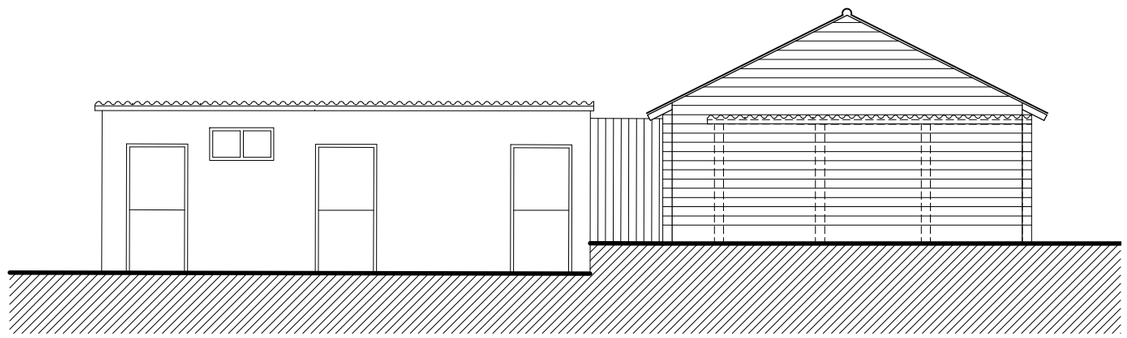

South East Elevation

NOTES:

1. This drawing is copyright of Larkham Design Ltd and must not be used without their permission.
2. This drawing has been produced to support a planning application and should not be used for any other purpose

Metres
0 1 2 3 4 5

Scale Bar (1:100 at A3)

Rev	Amendment	Date
C	Dimensions added	03/11/25
B	Internal layout amended, to clients comments	07/10/25
A	Rear extension added	01/10/25

LARKHAM DESIGN LTD
ARCHITECTURAL SERVICES
Field View Barn, Longhedge, Salisbury, Wilts. SP4 6RS
Tel: 01722 322193 info@larkhamdesign.co.uk
www.larkhamdesign.co.uk

Client & Project Address:

Forwynds,
Tytherley Road,
Winterslow,
Wilts.
SP1 1PZ

Project Description:

Proposed change of use to residential

Drawing Title:

Proposed Plan & Elevations

Scale: 1:100 at A3

Drawing Ref: 0996/Pr/01

Rev: C