

Rosa Luna Stone Satin Honed Finish



Australian White Stone Satin Honed Finish



Sodalite Stone Satin Honed Finish

Aurora White Stone Satin Honed Finish



Rainforest Gold stone Satin Honed Finish

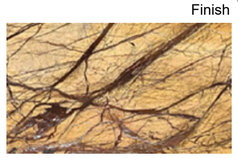

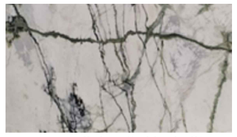

Calacatta Verde Stone Satin Honed Finish

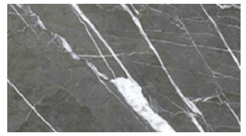

Graphite Stone Satin Honed Finish



Pallissandro Stone Satin Honed Finish

Timber stairs

Timber stairs



Blue River Stone Satin Honed Finish



Blue Lagoon Stone Satin Honed Finish

Calacatta Extra Stone Satin Honed Finish



Stone stairs

Cipollino Verde stone Satin Honed Finish



Timber stairs

Timber stairs

Stone stairs

Verias Green stone Satin Honed Finish



Statuario stone Satin Honed Finish



Calacatta Nube Leather stone Satin Honed Finish



Atlantis Grey stone Satin Honed Finish

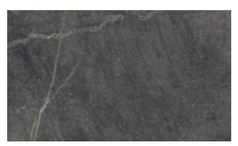

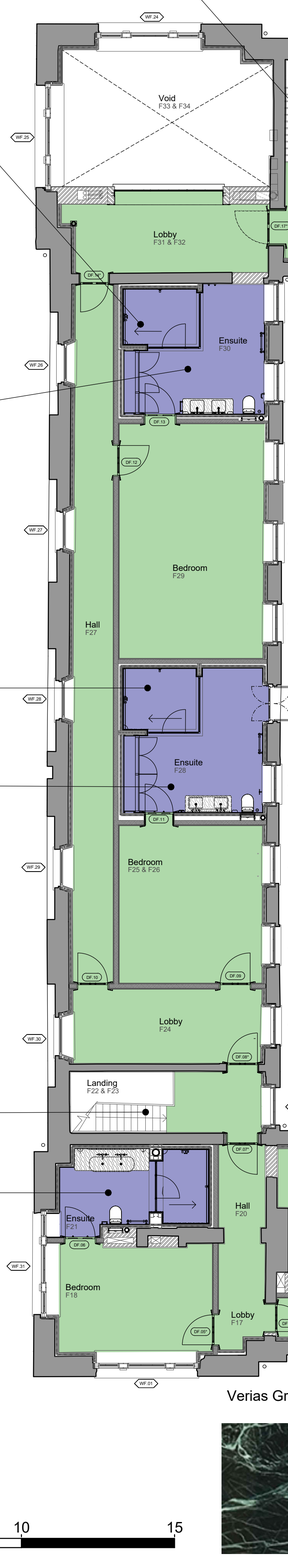

1 / F402.2 F402 FLOOR FINISHES PLAN

1:100 @ A1 / 1:200 @ A3

0 5 10 15

FOR FULL FINISHES SCHEDULE SEE
24-12-09 - THS - P04 FINISHES SCHEDULE 7001

No. Notes

1. Dimensions to be verified on site. Only figured dimensions to be used and any discrepancies in dimensions are to be reported to the architect. No dimensions are to be scaled from printed drawings. Any areas indicated on this drawing are for guidance only. No responsibility is taken for their accuracy.
2. There is a risk of injury or death in construction if the works are not properly planned and supervised. The contractor must not undertake any element of the work without first having carried out the necessary risk assessments and prepared detailed method statements.

LEGEND

Marble slabs cut to size

Timber planks - 500mm wide*

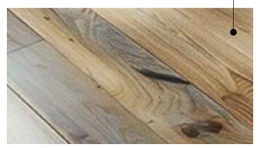

N E S W

no.	revision.	date.
A	minor change to stairs material	19/12/24
*	Initial Release	13/12/24

BLDA ARCHITECTS

RIBA Chartered Practice

211 Design Centre East
Chelsea Harbour
London, SW10 0XF

mail@blda.co.uk
www.blda.co.uk
t +44 (0) 20 7838 5555
f +44 (0) 20 7838 5556

Job: Tottenham House - The Old Stables

Title: First Floor Finishes Plan

Type: 400 SERIES

Status: FOR PLANNING

drawn by	JJ	checked by	RM	approved by	BG
scale	1:100 @ A1	size	A1	date	18/12/24
job number		drawing number		revision	
3123		F402		A	