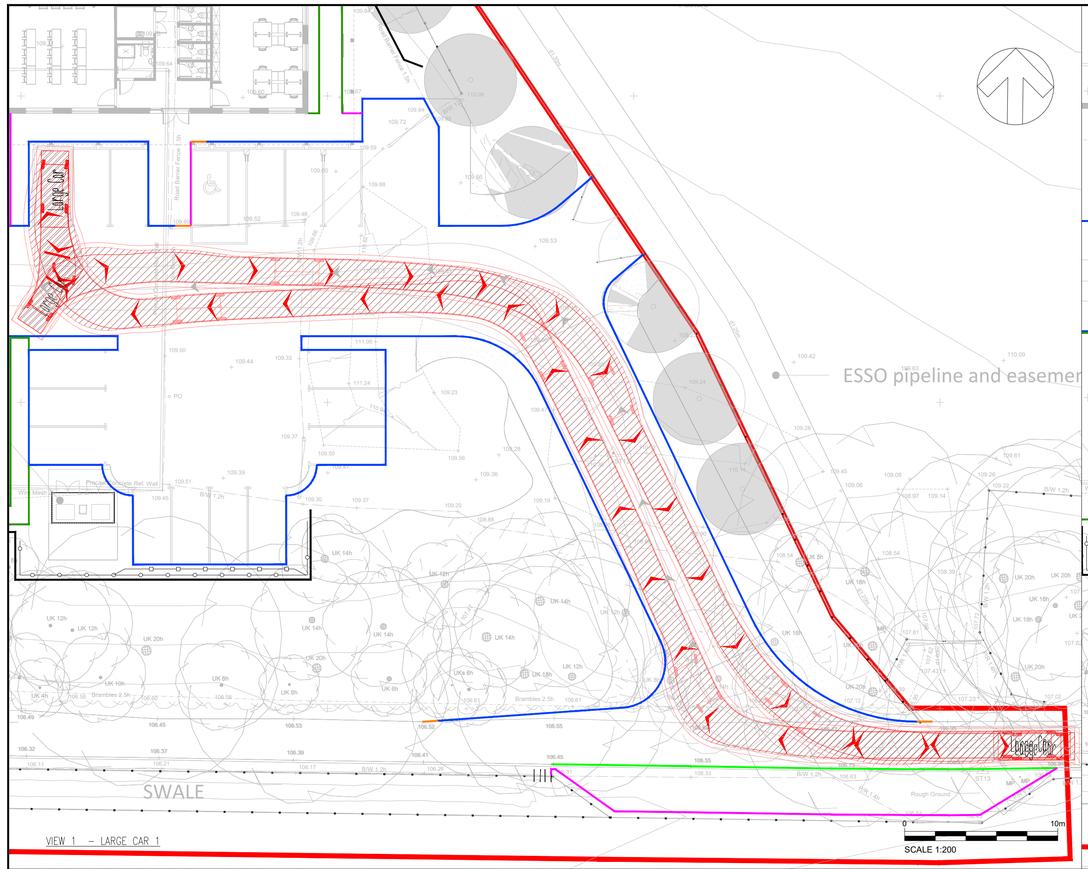

VIEW 1 – LARGE CAR 1

SCALE 1:200

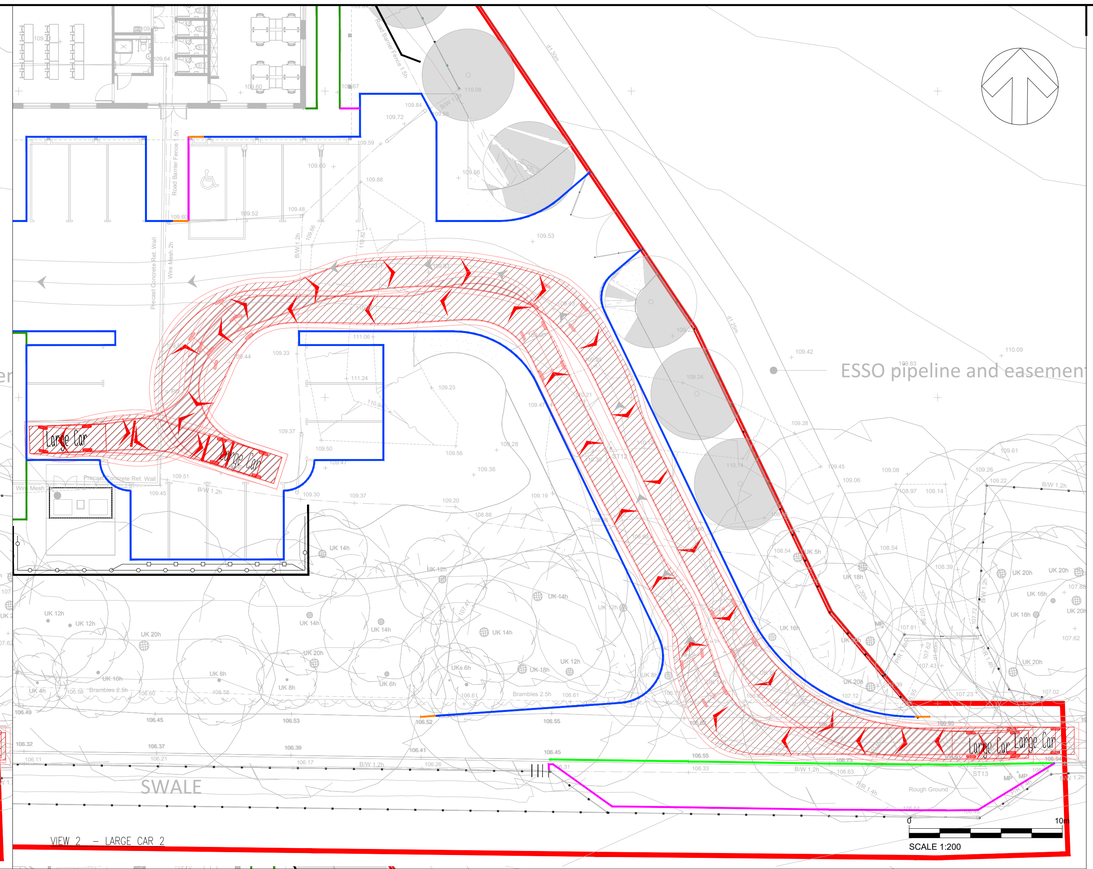

VIEW 2 – LARGE CAR 2

SCALE 1:200

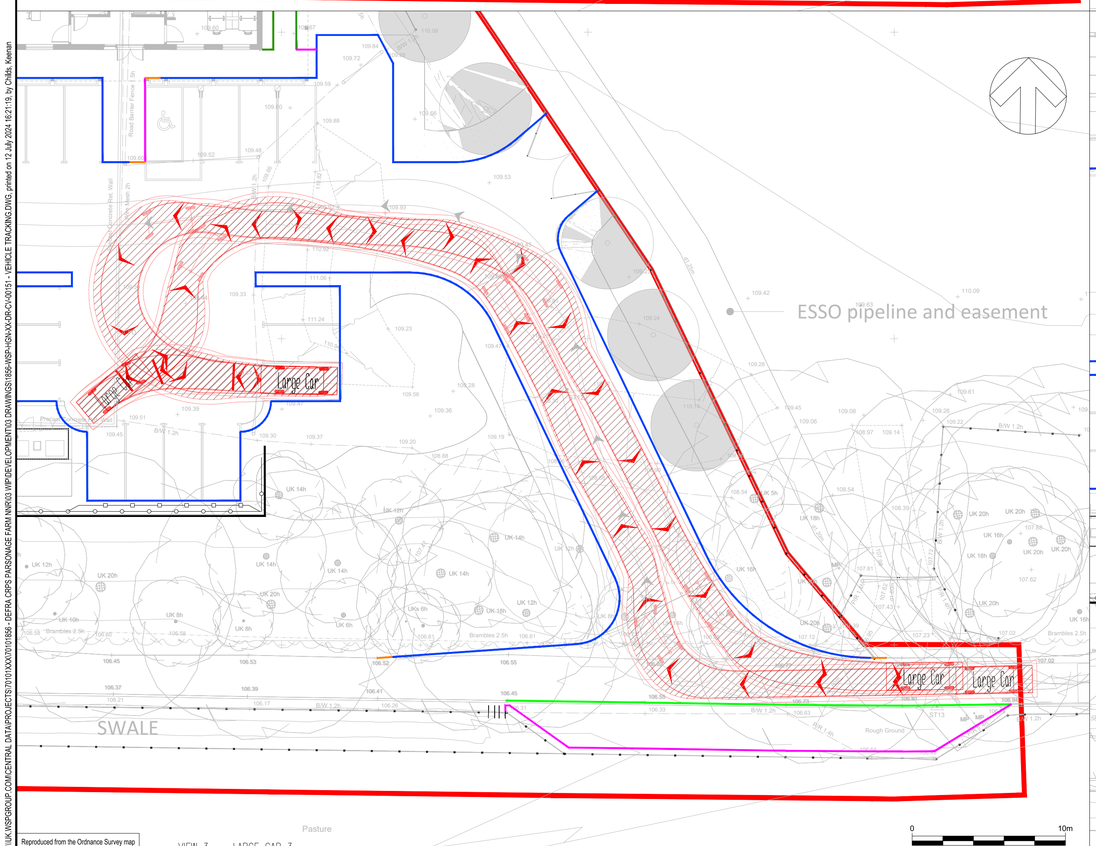

VIEW 3 – LARGE CAR 3

SCALE 1:200

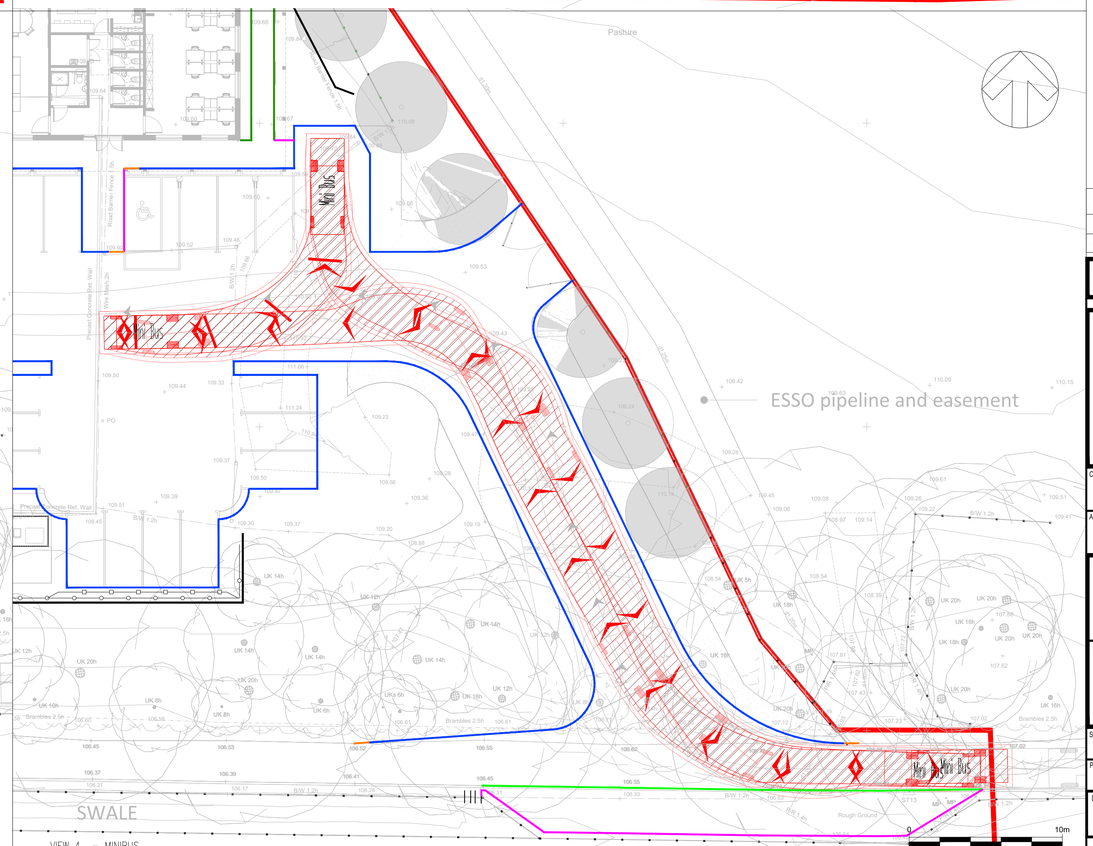

VIEW 4 – MINIBUS

SCALE 1:200

Reproduced from the Ordnance Survey map with the permission of the Controller of His Majesty's Stationery Office. Licence no. 100048755. Crown copyright reserved.

File name \\UK.WSPGROUP.COM\CENTRAL DATA\PROJECTS\70101XXX\70101856-DEFRA CRPS PARSONAGE FARM NNR\03 WIP\DEVELOPMENT\03 DRAWINGS\1856-WSP-HGN-XX-DR-CV-00151 - VEHICLE TRACKING.DWG, printed on 12 July 2024 16:21:19, by Childs, Keenan

DO NOT SCALE FOR CONSTRUCTION PURPOSES

NOTES

1. ALL VEHICLES TRACKED WITH A FORWARD DESIGN SPEED OF 5mph



Large Car (2006)

Overall Length	5.079m
Overall Width	1.872m
Overall Body Height	1.525m
Min Body Ground Clearance	0.310m
Max Track Width	1.831m
Lock to lock time	4.00s
Kerb to Kerb Turning Radius	5.900m

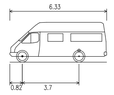

Mini Bus

Overall Length	6.330m
Overall Width	2.192m
Overall Body Height	2.601m
Min Body Ground Clearance	0.374m
Track Width	2.192m
Lock to Lock Time	4.00 sec
Kerb to Kerb Turning Radius	6.450m

KEY:

- SITE BOUNDARY
- HALF BATTERED KERB TYPE HB2 (100mm UPSTAND)
- FLAT TOP EDGING TYPE EF
- TIMBER EDGING
- HALF BATTERED TRANSITION KERB
- CHANNEL KERB

UNTIL TECHNICAL APPROVAL HAS BEEN OBTAINED FROM THE RELEVANT LOCAL AUTHORITIES OR STATUTORY BODIES, IT SHOULD BE UNDERSTOOD THAT ALL DRAWINGS ARE ISSUED AS PRELIMINARY AND NOT FOR CONSTRUCTION. SHOULD THE CONTRACTOR AND / OR EMPLOYER COMMENCE WORK PRIOR TO APPROVAL BEING GIVEN, IT IS ENTIRELY AT THEIR OWN RISK

REV	DATE	BY	DESCRIPTION	CHK	APP
P02	12/07/2024	KC	UPDATE TO FOUL DRAINAGE STRATEGY, RETAINING WALL PROPOSALS AND SITE BOUNDARY POSITION	JB	KD
P01	27/10/2023	CW	FIRST ISSUE	KD	KD

DRAWING STATUS: S2 - FOR INFORMATION

wsp
Grosvenor House, 2 Grosvenor Square, Southampton, SO15 2BE, UK
T+ 44 (0) 2380 101 700
wsp.com

CLIENT: DEFRA/NATURAL ENGLAND

ARCHITECT: STRIDE TREGLOWN

SITE/PROJECT: DEFRA CRPS PARSONAGE FARM NNR

TITLE: VEHICLE TRACKING SHEET 1 OF 2

SCALE @ A1:	CHECKED:		APPROVED:
1:200	KD		KD
PROJECT NO: 70101856	DESIGNED: CW	DRAWN: CW	DATE: July 24

DRAWING No: 1854-WSP-XX-XX-DR-C-00151 REV: P02

© WSP UK Ltd