A1

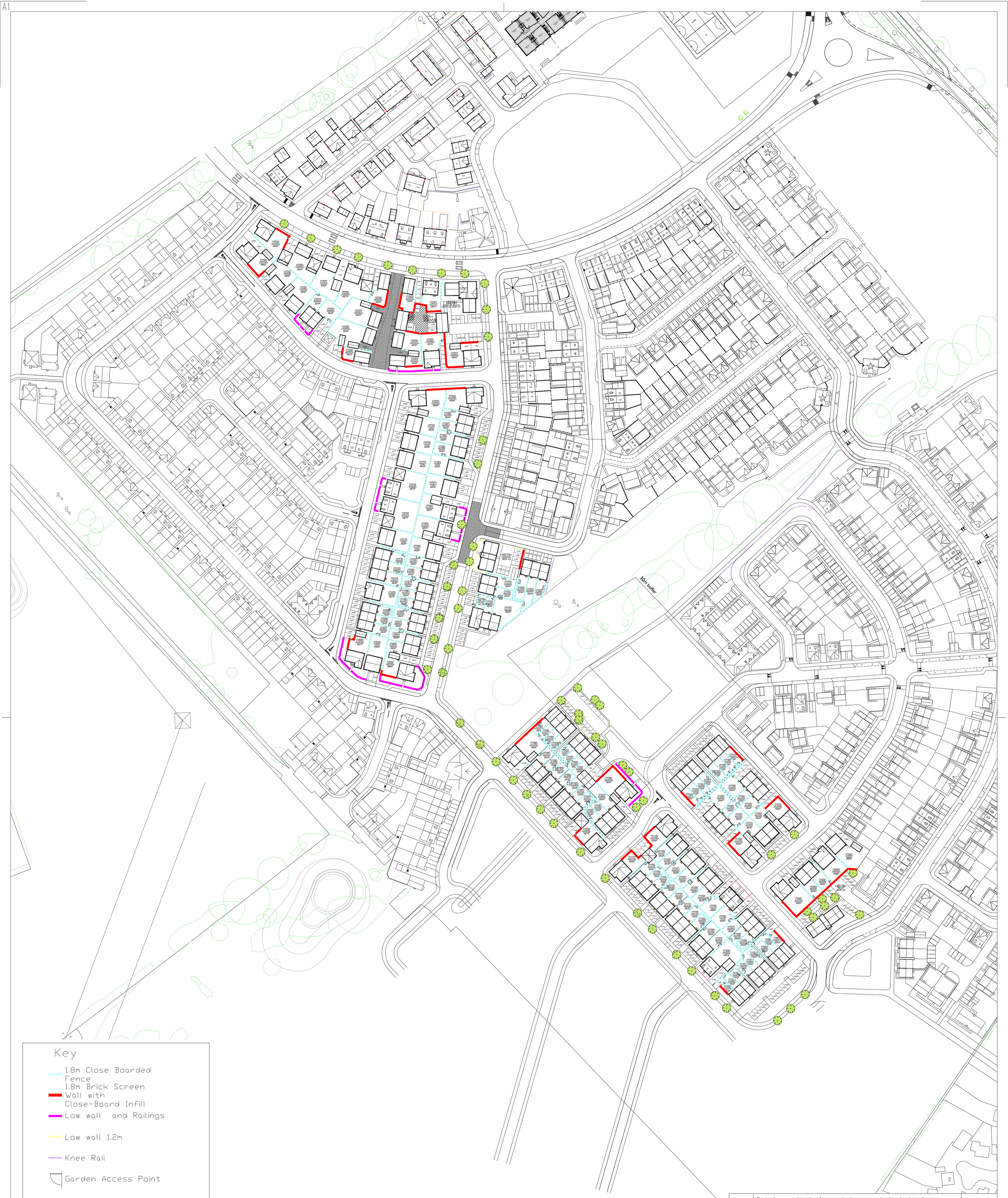

Key

- 1.8m Close Boarded Fence
- 1.8m Brick Screen Wall with Close-Board Infill
- Low wall and Railings
- Low wall 1.2m
- Knee Rail
- Garden Access Point

N

0 25 50 75 100m

Scale 1:1000

C	Footpath re-routed to allow for more planting areas and reduce hardstanding along frontage of Plots 1185 - 1204. Tenure amended, Plots 1173,1174, 1175,1212,1213	03/07/24
B	Scale Corrected from A0 to A1	02/04/24
A	Road revised to account for existing foul sewer	13/12/23

Persimmon

Persimmon Homes (PLC)
Persimmon House, Rosedon Way, NE13 9EA
Phone: 01912389950

Development

Fugglestone Red
Salisbury
Parcel A2B

Drawing Title	Date	Scale	Drawn / Checked by
Boundary Treatments	10/23	1/1000@A1	BR/DB
Drawing Status	**Drawing Ref**		**Rev**
Planning Layout	TBC-A-02-006-BT		C