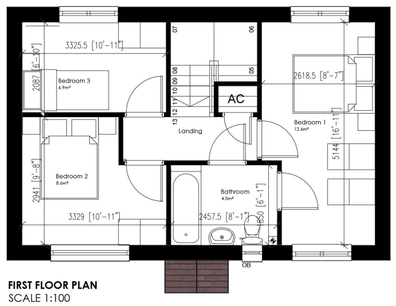
3325.5 [10'-11"]
2087 [6'-10"]
Bedroom 3
6.9m²
AC
Landing
2618.5 [8'-7"]
Bedroom 1
12.6m²
5144 [16'-11"]
Bedroom 2
8.6m²
2941 [9'-8"]
3329 [10'-11"]
Bathroom
4.3m²
2457.5 [8'-1"]
950 [3'-1"]
DB
DB
DB