Central area:
To:
David Millinship
Development Management
Wiltshire Council, County Hall
Bythesea Road
Trowbridge, BA14 8JN
Tel: 0300 456 0114
Case officer David.Millinship@wiltshire.gov.uk
developmentmanagement@wiltshire.gov.uk
DIRECT LINE_?

John M Knight
Hartmoor Farmhouse
Hartmoor Road
Wiltshire
SN10 5JS
[redacted]

Mon 2 Sept 2024

Our Ref_Planning Application PL/2023/07273 **No of Pages:- 2**
Homefield House SN10 5JS_ Comments for submission

To:

David Millinship
Development Management
Comments for submission
PL/2023/07273
Workshop Plan and Elevations - KN-PL-10
Central Planning Team
Wiltshire Council

Dear Sir,

With reference to the above.

I know it is too late and a fait accompli has been accomplished which will impact us severely.

We were expecting to see a **Garden workshop** to be erected not a building the scale of a **Factory Unit** 10m x 5.2m x 4.5m. in height!

Yours faithfully [redacted]

John & Mary Knight

"THE OUTBUILDING WOULD BE VISIBLE WITHIN THE OUTLOOK OF HARTMOOR FARMHOUSE BUT WOULD BE A SMALL-SCALE, TRADITIONALLY DESIGNED BUILDING AND IT WOULD NOT BE EXPERIENCED AS AN OVERBEARING ADDITION TO THE PROPERTY."

"HOGSWASH"

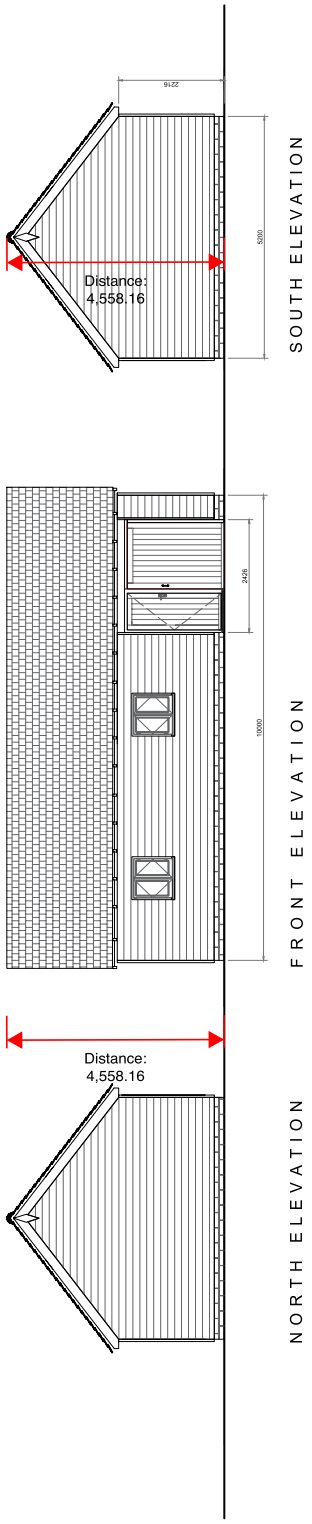

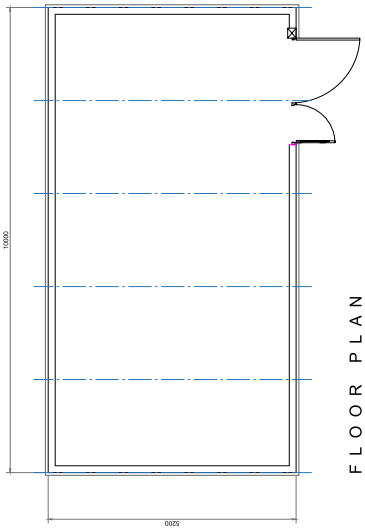

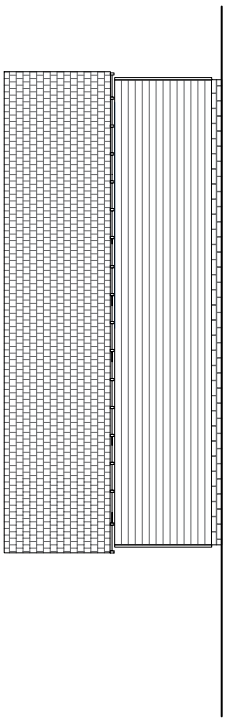

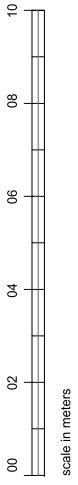

All dimensions are to checked on site and not scaled from this drawing.

Client Name and address: Mr Knapp, Homefield House, Hartmoor, Devizes, Wiltshire, SN10 5JS	Drawing Title: Proposed Workshop Plan and Elevations	Scale: 1:100@A3	Drawing No KN-PL- 10	Date: 24/07/2023	Revision: // Draft scheme issues

Design SpaceStudio Architecture and Planning