JFLOW Fluvial Water depths (m) Without Flood Defences. 1000 year (0.1% AEP) map centred on ST 84833 58180 - created 07/05/2024 [Ref: 356066-WX]

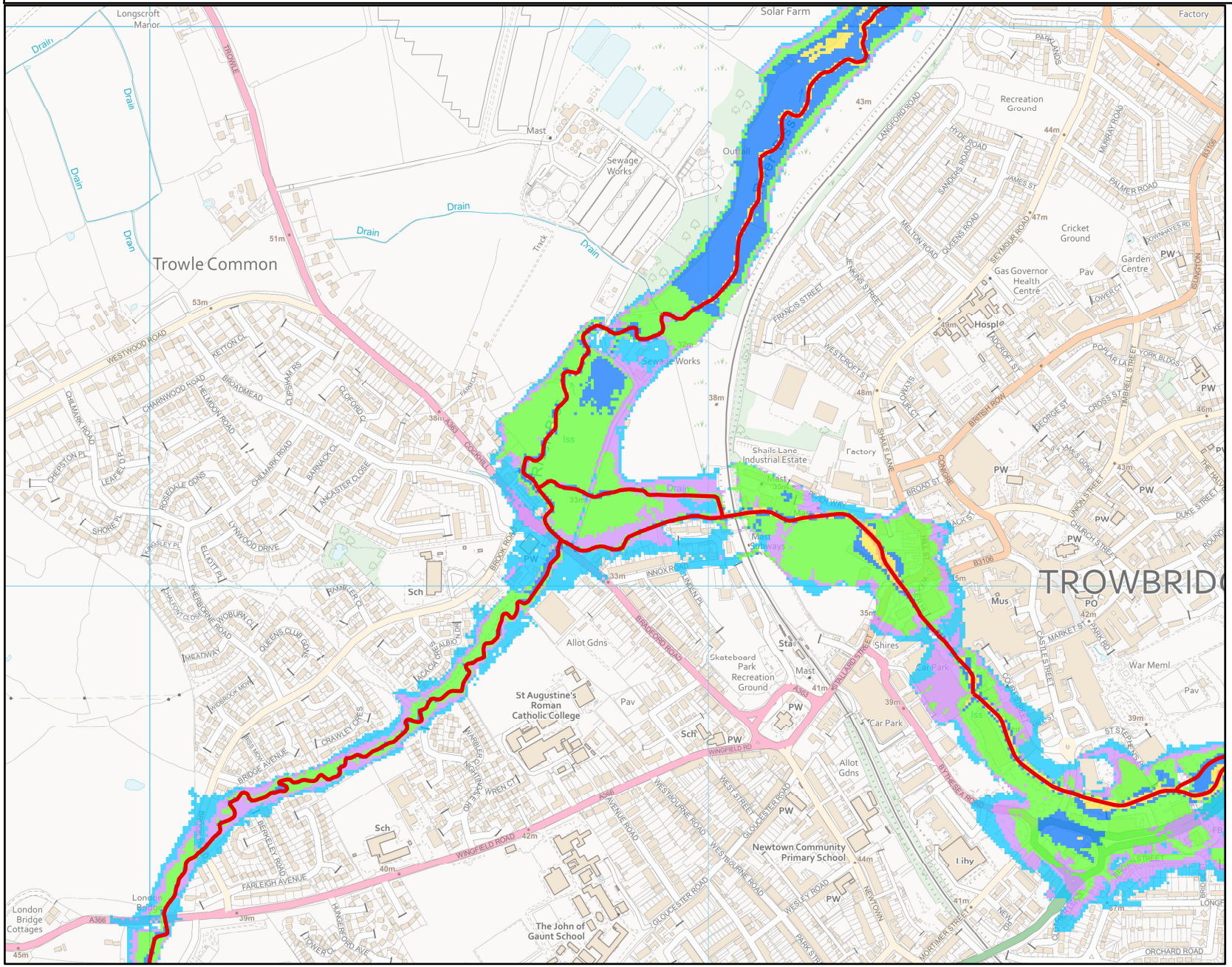

Environment Agency

Scale 1:10,000

N W E S

Legend

Statutory_Main_Rivers

1000yr JFLOW Depth

meters

- 0 - 0.5
- 0.51 - 1
- 1.1 - 2
- 2.1 - 3
- 3.1 - 4
- 4.1 - 5
- 5.1 - 10
- 10.1 - 100

Information Warning
We do not recommend the use of water depths/levels derived from JFLOW for site specific investigations such as Flood Risk Assessments.

© Crown Copyright and database rights 2020 . Ordnance Survey 100024198

Contact Us: National Customer Contact Centre, PO Box 544, Rotherham, S60 1BY. Tel: 03708 506 506 (Mon-Fri 8-6). Email: enquiries@environment-agency.gov.uk