

Proposed Weymouth Street Elevation

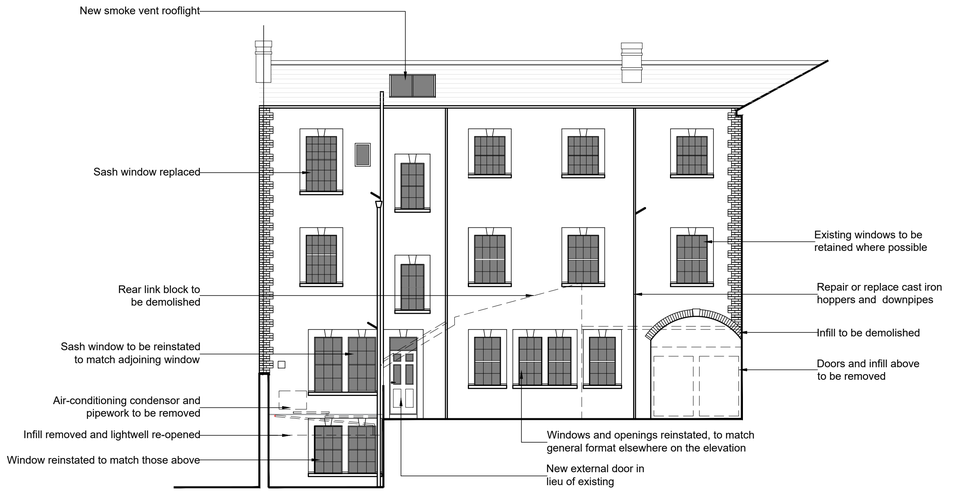

Proposed Courtyard East Elevation

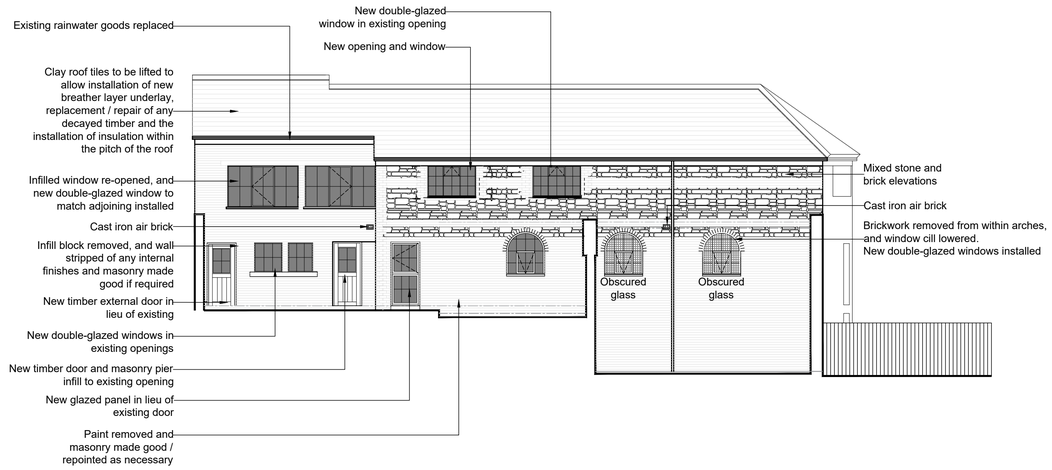

Proposed Courtyard West Elevation

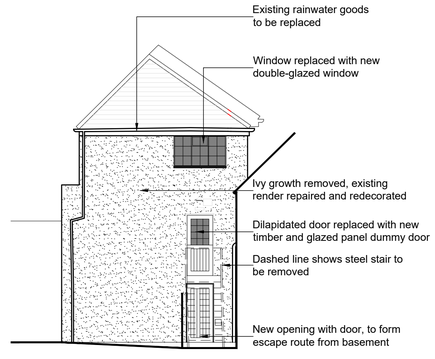

Proposed Rear Block South Elevation

0 1 2 3 4 5m

Rev	Note	By	Date
	Existing timber doors shown retained and refurbished to Weymouth Street arched entrance, new steel gates behind		
	Fenstration amended to Courtard West Elevation		
D	**External soil pipe omitted to rear block south elevation**	**IMA**	**16.07.24**
C	**Annotation updated**	**IMA**	**25.07.23**
B	**Annotation updated**	**IMA**	**03.03.23**
A	**Annotation updated**	**IMA**	**12.02.23**

Scale:	1:100	**Size:**	@A1
Date:	07.04.21	**Status:**	PLANNING
Drawn:	IMA	**Checked:**	-
Job No:	978	**Dwg/Rev:**	16 Rev D
Title:	Proposed Elevations Existing Building		
Project:	The John Barleycorn 3 Weymouth Street Warminster		
Client:	Robert Selwood Ltd		

DHA ARCHITECTS
33 Powell Street • Birmingham • B1 3DH •
Tel: 0121 200 2638 • Fax: 0121 236 8356 •
e-mail: design@dhaa.co.uk •

C:\Users\IanAllerston\OneDrive - Daniel Hurd Associates\978 - The John Barleycorn Warminster\Drawings\978-Planning App Model8.dwg, 16/07/2024 19:04:59, AutoCAD PDF (General Documentation).pc3