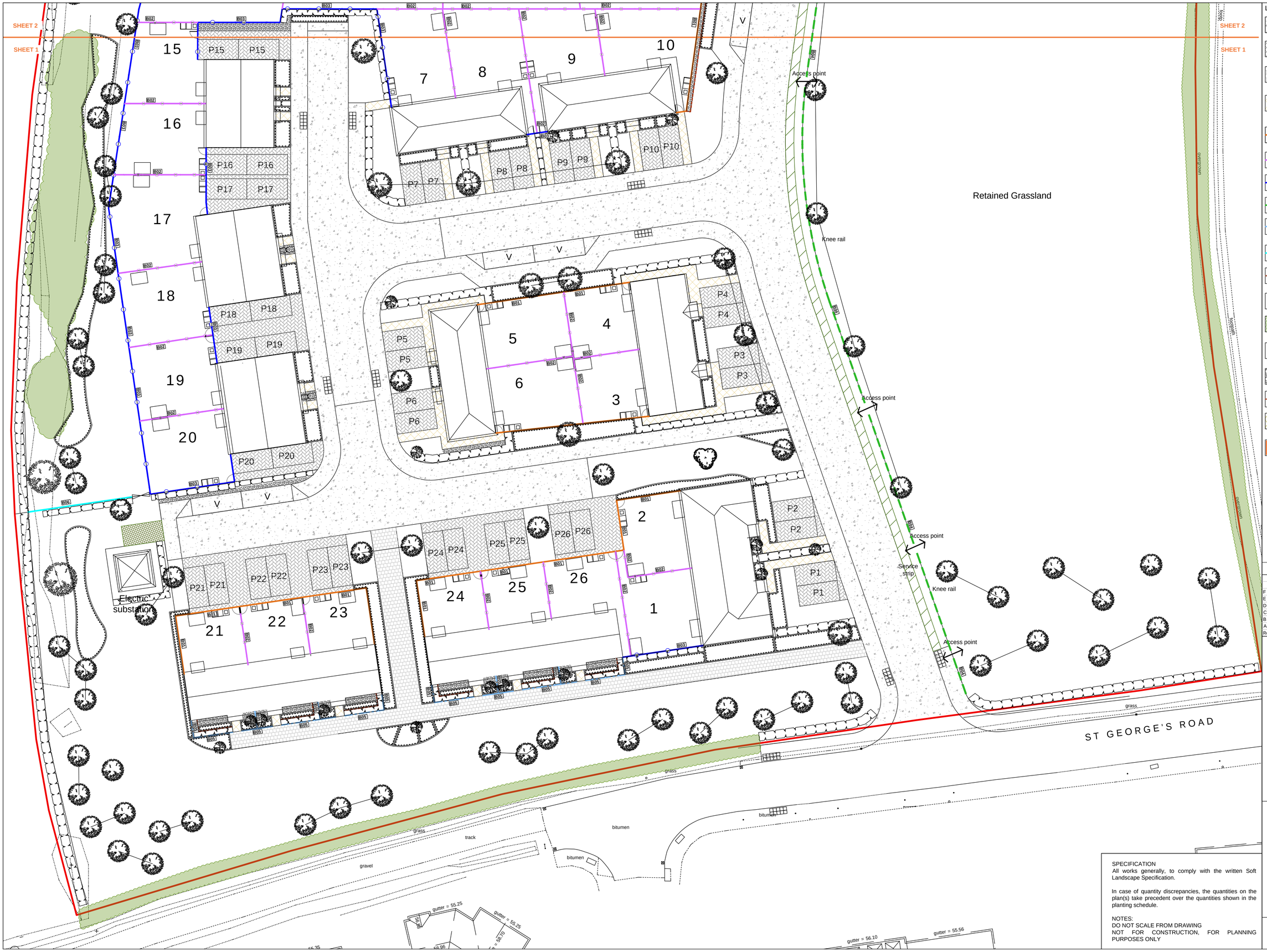

Legend

- Tarmac to road and footpaths. Laid in line with engineer's details
- Paving block for parking bays, in graphite laid in herringbone pattern. Laid in line with engineer's details
- Paving block for main access footpath, in light grey laid in stretcher bond pattern. Laid in line with engineer's details
- Concrete paving slabs for patios and private footpaths. 450x450mm in buff laid in stack bond. Laid in line with engineer's details
- 1.8m High Facing Brick wall - B01
- 1.8m High Timber panel fence - B02
- 1.8m High Closeboard Fence - B03
- 0.45m High Timber Knee Rail - B04
- 0.9m High Bowtop fencing - B05
- 1.8m High Palisade Fencing - B06
- 2.0m High vertical bar railing, to fence Pill Box - B07
- Information heritage with description about the heritage value of Pill Box
- Proposed grasscrete area
- Steel Framed Timber Seat, or similar
- Proposed loose gravel areas
- Proposed timber edge between gravel and planting areas (see Plans for locations)
- Proposed hoggin path
- Cut lines

Rev	Date	Details	Drawn
F	02.07.24	Tree amendments	AC
E	30.04.24	Tree amendments	AC
D	22.04.24	Comments	AC
C	12.04.24	Layout update / comments	AC
B	30.11.23	Client comments	AC
A	29.11.23	Tree amendments	AC

ACD ENVIRONMENTAL

HEAD OFFICE
Rodbourne Rail Business Centre, Grange Lane,
Malmesbury, SN16 0ES
Tel: 01666 825646

4 & 5 The Old Mill, Fry's Yard, Bridge Street,
Godalming, GU7 1HP
Tel: 01483 425714

Suite 6, Crescent House, Yonge Close,
Eastleigh, SO50 9SX
Tel: 02382 026300

email: mail@acdenv.co.uk
www.acdenvironmental.co.uk

SPECIFICATION
All works generally, to comply with the written Soft Landscape Specification.

In case of quantity discrepancies, the quantities on the plan(s) take precedent over the quantities shown in the planting schedule.

NOTES:
DO NOT SCALE FROM DRAWING
NOT FOR CONSTRUCTION, FOR PLANNING PURPOSES ONLY

scheme: St. Georges Road Semington
client: Green Square Accord
drawing: Hard Landscape Proposals
date: September 2023
scale: 1:200@A1
drawing no: PRI24309-12F Sheet 1
drawn: AC checked: HCS

Copyright of ACD Environmental Ltd. All rights described in Chapter IV of the Copyright, Designs and Patents Act 1988 have been generally asserted: 2011. Copyright of this plan remains with ACD until all fees have been paid in full.