# Nationwide Bank Devizes, Maryport St, Wiltshire, SN10 1AH - Stone Replacement Areas At April 2024




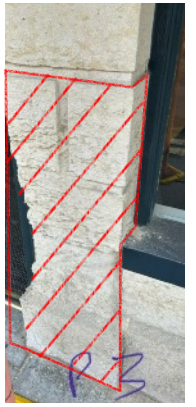

5 - Vertical stone pillar to right hand door entrance structural instability



4 - Vertical stone pillar to left hand door entrance structural instability



2 - Area over entrance door arch to be replaced due to defected sprawling stonework

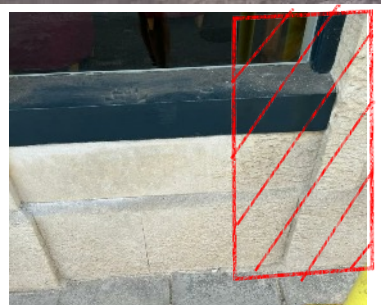

6 - Bottom plinth area and part column under window to be repaired if possible, if not replaced



1 - Area over ATM window stonework spalling and to be replaced



9/10 - Areas over arch window - stone work to be repaired

8 - Vertical stone defected adjacent neighbouring building on right





7 - Bottom plinth under window with sever erosion to be replaced

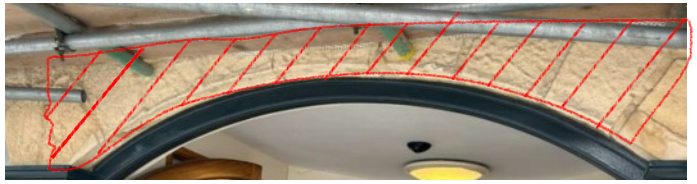

3 - Area over entrance doors arch to be replaced due to sprawling stonework

Notes:
A - Extent of works may extend subject to other area investigation
B - Good stone areas may need to be removed to access defected areas
C- Propping details to shop front may need to be provided
D- Final areas to be agreed by Stone Masons
E- Other areas in Stone Mason report will be repair areas