* COPYRIGHT.
DO NOT SCALE EXCEPT FOR PLANNING PURPOSES.
CHECK ALL DIMENSIONS ON SITE.
THIS DRAWING IS ONLY TO BE USED ON THE SITE
FOR WHICH DESIGNED.

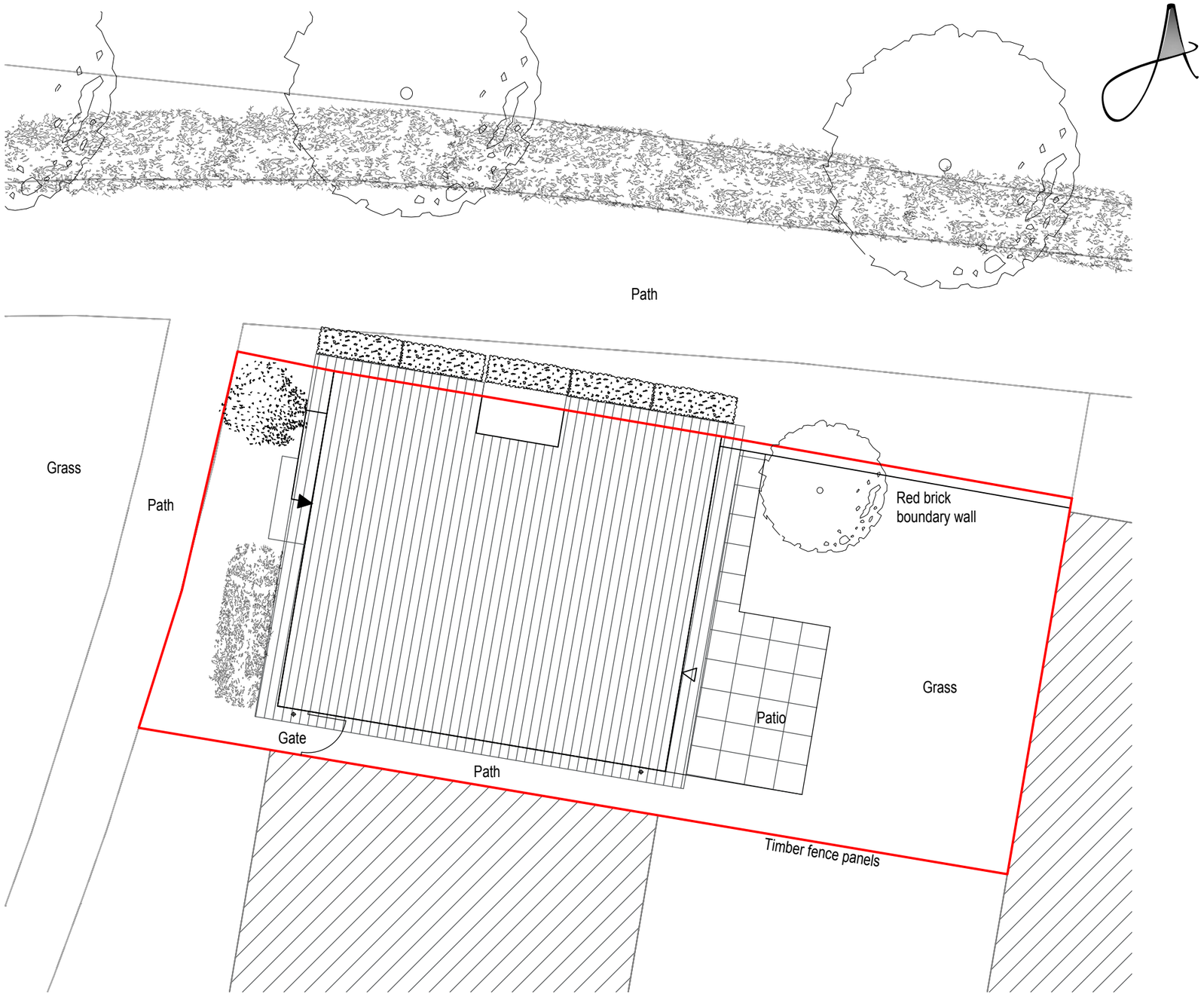

EXISTING SITE PLAN

1:100 1m 2 3m 4 5m 6

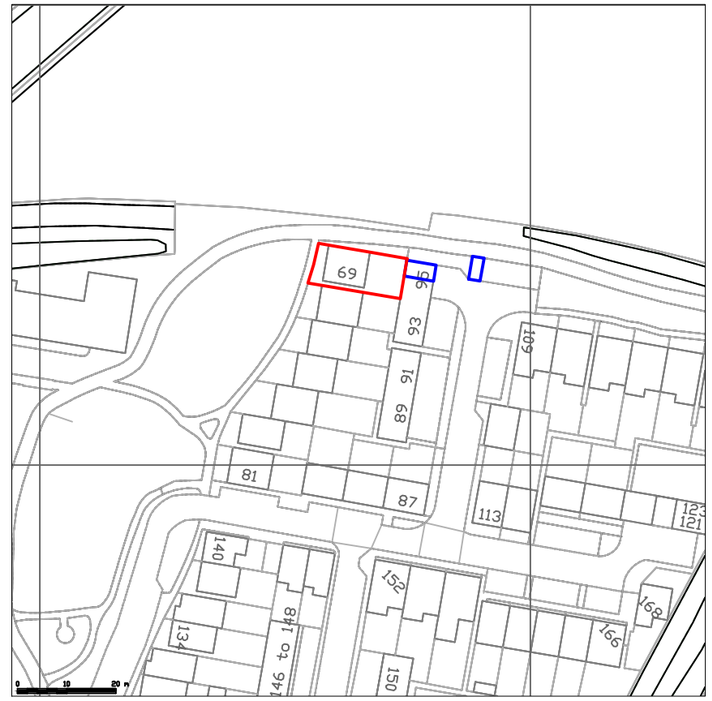

SITE LOCATION PLAN

1:1250 12.5m 25 37.5m 50 62.5m 75

LEGEND

- Site Boundary
- Existing tree planting.
- Existing greenery.
- Access Door
- Primary Access Door

REVISIONS	DATE

CLIENT:
MR HOFFMANN

PROJECT:
PROPOSED ROOF MOUNTED
SOLAR PV PANELS TO;
69 GREAT MEAD
CHIPPENHAM
WILTSHIRE
SN15 3GS

TITLE:
EXISTING SITE PLAN
SITE LOCATION PLAN

DRAWN: RJ	SCALES @ A3: 1:200, 1:1250
CHECKED: JA	
DATE: MAR 24	
DRG No: AA/24/09/01	REV.: -

Armstrong architecture
THE OLD BAKEHOUSE, 21 TIMBER STREET,
CHIPPENHAM, WILTSHIRE, SN15 3BS
01249 404 004 info@armstrongarchitecture.co.uk