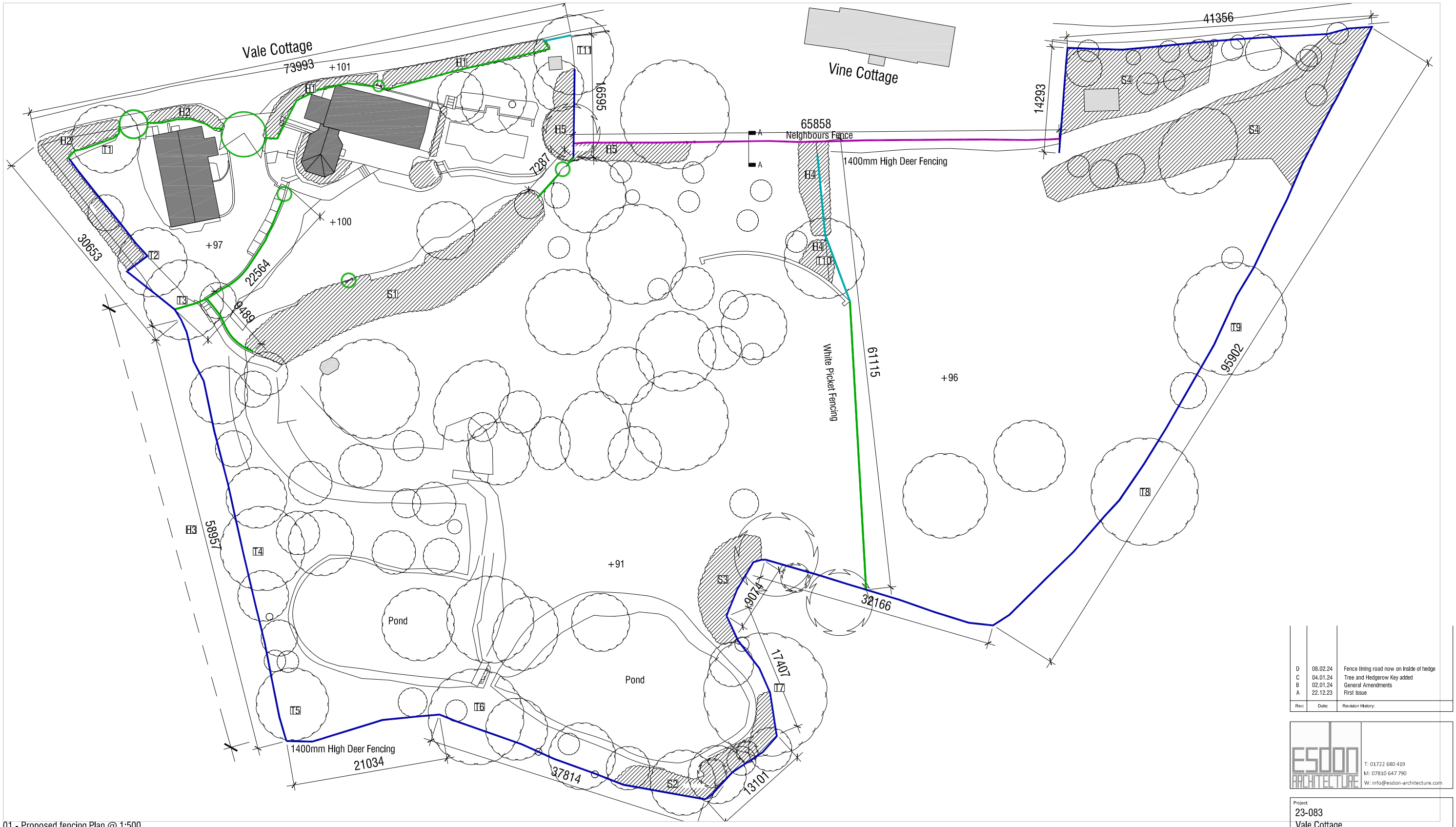

01 - Proposed fencing Plan @ 1:500

Tree Key

T1	Ash Spread:9 Trunk⌀:0.35	T6	Species unknown Spread:10 Trunk⌀:0.45	T11	Ash Spread:11 Trunk⌀:0.50
T2	Beach Spread:9 Trunk⌀:0.35	T7	Willow Spread:17 Trunk⌀:0.75		
T3	Ash Spread:11 Trunk⌀:0.45	T8	Ash Spread:15 Trunk⌀:0.40		
T4	Beach Spread:11 Trunk⌀:0.45	T9	Ash Spread:15 Trunk⌀:0.45		
T5	Willow Spread:10 Trunk⌀:0.50	T10	Ash Spread:11 Trunk⌀:0.45		

Hedge Key

H1	Mature hedgerow unaffected by proposal	S1	Low level shrubbery unaffected by proposal but to be trimmed and maintained
H2	Mature hedgerow unaffected by proposal	S2	Low level shrubbery unaffected by proposal but to be trimmed and maintainedS3
H3	Mixed hedgerow & Shrubbery maintenance required	S3	Low level shrubbery unaffected by proposal but to be trimmed and maintained
H4	Mature hedgerow to be trimmed back to construct deer fencing	S4	Low level shrubbery unaffected by proposal but to be trimmed and maintained
H5	Mature hedgerow to be trimmed back to construct deer fencing		

Fence Key

- 1400mm High Deer Fencing
- Picket Fencing
- Existing Fence of Vale Cottage to be repaired
- Existing Neighbours Fence
- Proposed Gate (New/Replace)

1:500

0 5 10 15 20 25

N

Rev:	Date:	Revision History:
D	08.02.24	Fence lining road now on inside of hedge
C	04.01.24	Tree and Hedgerow Key added
B	02.01.24	General Amendments
A	22.12.23	First Issue

ESDON ARCHITECTURE
T: 01722 680 419
M: 07810 647 790
W: info@esdon-architecture.com

Project:
23-083
Vale Cottage

	Name:	Date:		Name:	Date:
Designed by:	EE		Checked:	EE	
Drawn By:	EE		Approved:	EE	

Scale: 1:500 @ A3

Status: Planning

Drawing Title:
Site Location

Drawing No: 20-102

Rev: D