From: Laura Keate
Sent: Thursday, February 8, 2024 1:01 PM
To: Developmentmanagement <Developmentmanagement@wiltshire.gov.uk>
Subject: Fw: Objection 133 Yarnbrook Rd. PL/2023/1129

Here is a picture of May lane as the flood started to receed.

The proposed site is right at the end of the lane there.

Thank you.

Laura Keates
11 May Lane

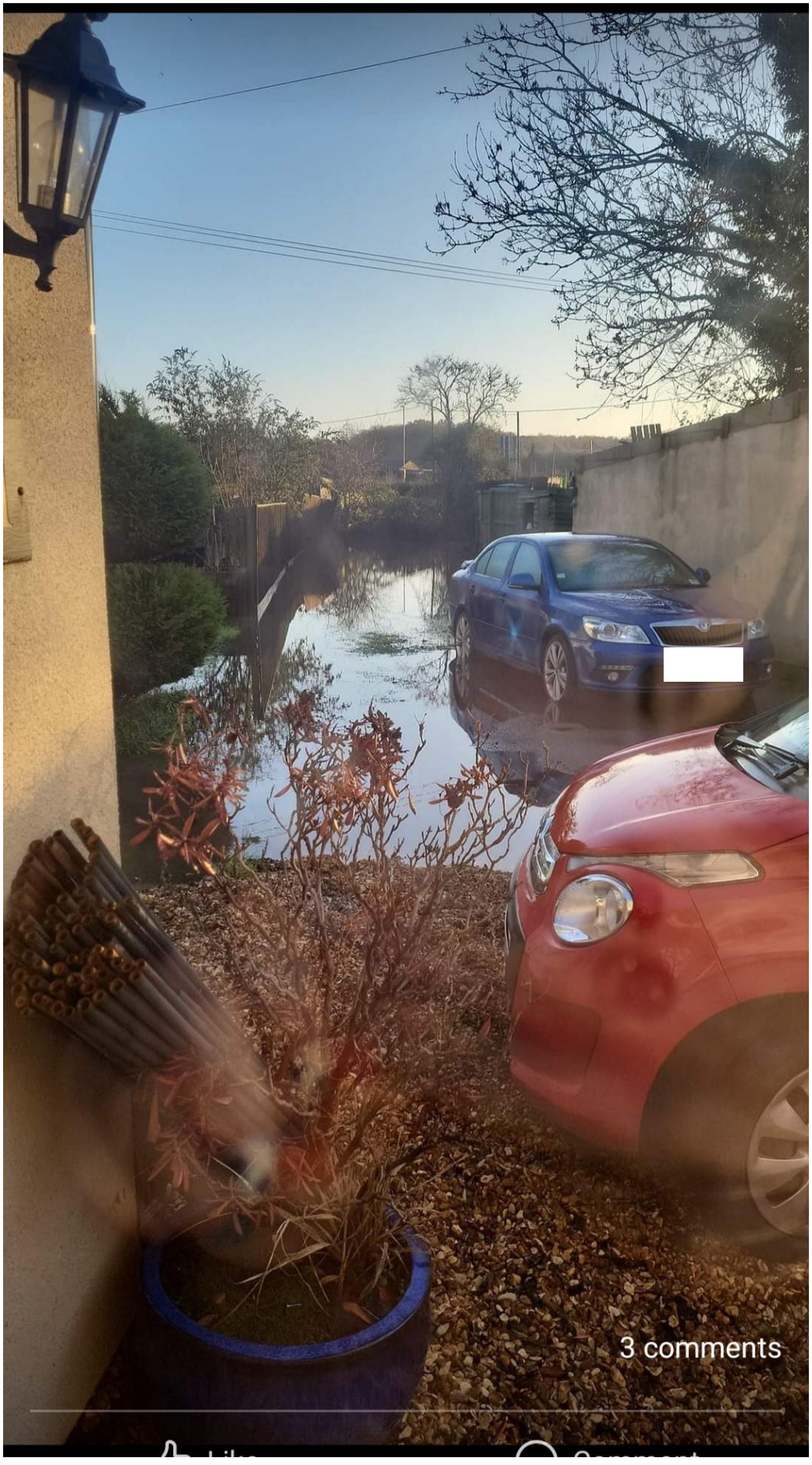
3 comments

Sent from Yahoo Mail on Android

----- Forwarded message -----
From: "

<developmentmanagement@wiltshire.gov.uk>
Cc:
Sent: Thu, 8 Feb 2024 at 12:37
Subject: Objection 133 Yarnbrook Rd. PL/2023/1129









Pictures of May Lane Yarnbrook.

The 1st photo is a picture from my bedroom window that looks directly to the proposed site. As you can see. The flood water goes all the way down the lane. Flooding the lane, gardens and houses.

Picture 2 is from my living room window.

3rd picture of my driveway.

I would be more than happy to show you i person

Thank you.

Laura Keates.
11 May Lane

Sent from Yahoo Mail on Android