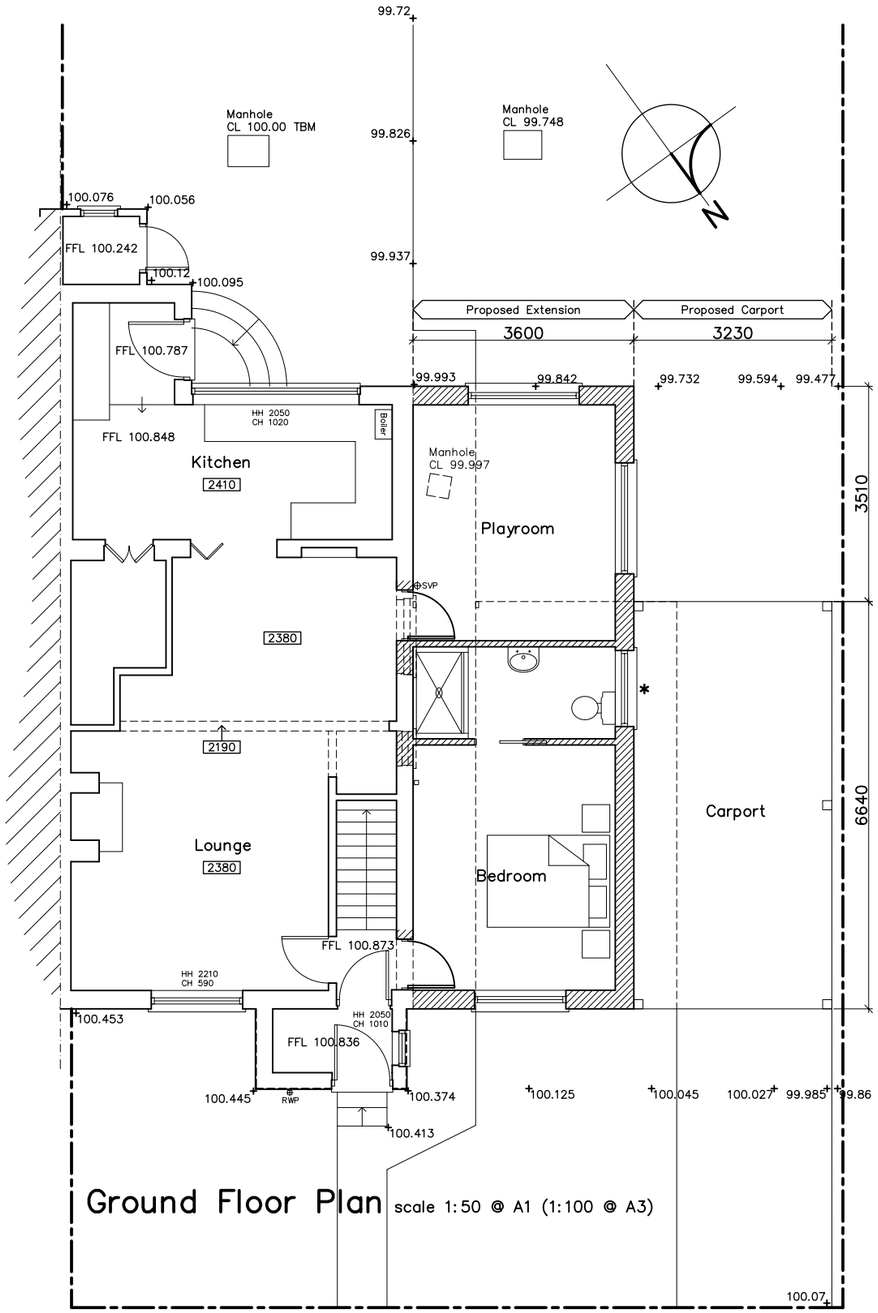

Ground Floor Plan scale 1:50 @ A1 (1:100 @ A3)

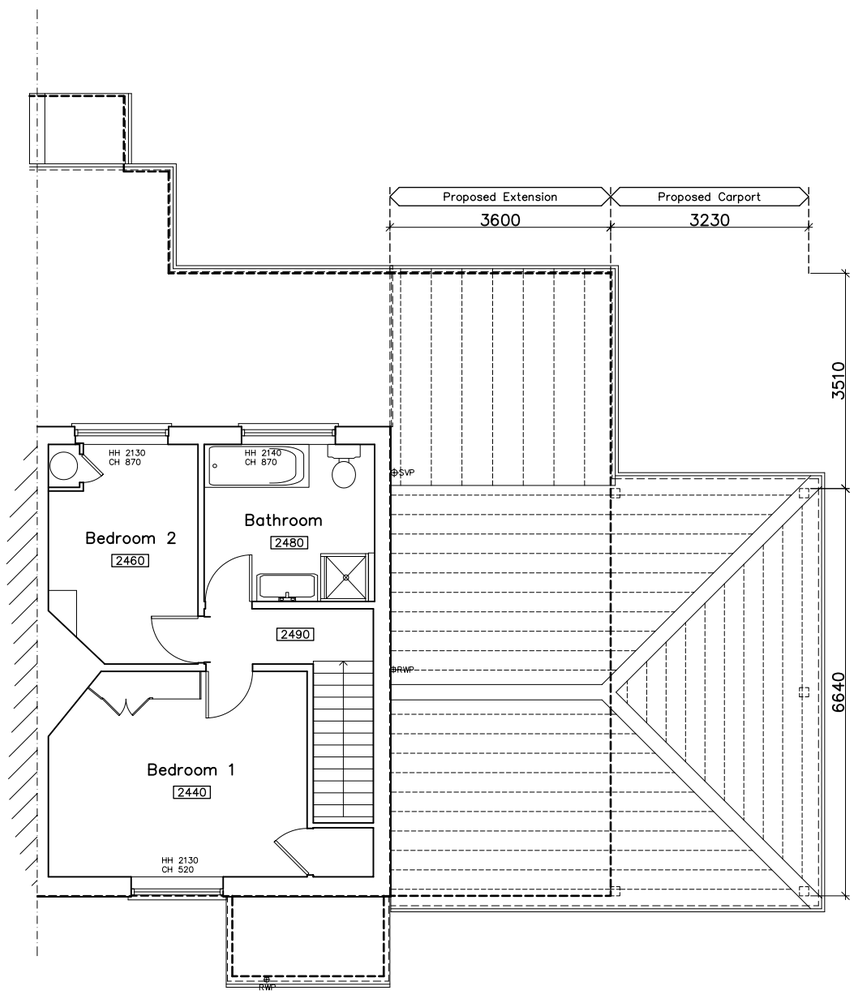

First Floor Plan scale 1:50 @ A1 (1:100 @ A3)

0 1 2 3 4 5

Metres – 1:50 @ A1 (1:100 @ A3)

Schedule of Materials

Walls	Facing brick to match existing
Doors & Windows	UPVC or Aluminium Double glazed
Roof	Profiled interlocking Tiles and Single Ply Membrane to match existing UPVC fascia and soffits to match existing
R W Goods	UPVC to match existing

Legend

- New door
- Walls to be removed
- New wall
- * Obscure glazed

Proposed Plans for
Proposed Extension and Alterations to
10 Highfield Road, Amesbury

Rev	Revision	Date

Sarum Architecture
Bespoke Architectural Design
33 Old Meadows Walk,
Salisbury, Wiltshire, SP2 8PA
Website: www.sarumarchitecture.co.uk
Email: chris@sarumarchitecture.co.uk
Tel: 01722 238399 Mob: 07979 923861

Project: 10 Highfield Road Amesbury

Drawing: Proposed Plans

Client:

Drawing Scale: 1:50 (1:100 @ A3)

Drawing Number: 23/0384/101.A