* COPYRIGHT.
DO NOT SCALE EXCEPT FOR PLANNING PURPOSES.
CHECK ALL DIMENSIONS ON SITE.
THIS DRAWING IS ONLY TO BE USED ON THE SITE
FOR WHICH DESIGNED.

NORTH

1:50 1m 2m 3m
1:100 1m 2m 3m 4m 5m 6m
1:20 200mm 4 600mm 8 1000mm 12
1:1 10mm 20 30mm 40 50mm 60

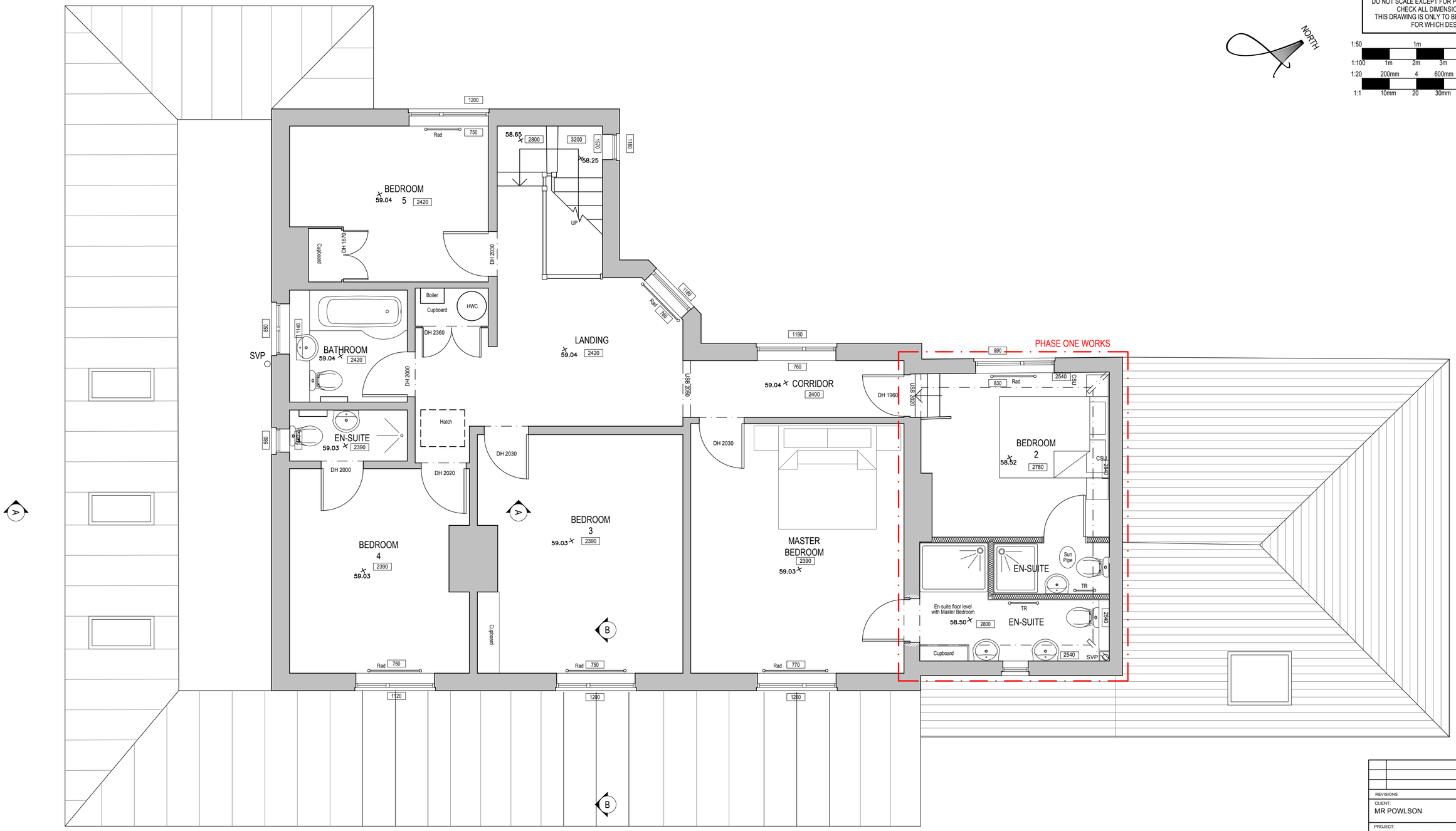

PROPOSED FIRST FLOOR PLAN

REVISIONS		DATE

CLIENT:
MR POWLSON

PROJECT:
PROPOSED REPLACEMENT SINGLE STOREY SIDE EXTENSION TOGETHER WITH INTERNAL RECONFIGURATION
AT 27 ROWDEN HILL,
CHIPPENHAM,
WILTSHIRE, SN15 2AQ

TITLE:
PROPOSED FIRST FLOOR PLAN

DRAWN: KT	SCALES @ A2: 1:50
CHECKED: JA	
DATE: JUL 23	
DRG No: AA/23/24/13	REV.: -

Armstrong architecture
THE OLD BAKEHOUSE, 21 TIMBER STREET,
CHIPPENHAM, WILTSHIRE, SN15 3BS
01249 404 004 info@armstrongarchitecture.co.uk