# Stephen Gamper Associates

CHARTERED CIVIL & STRUCTURAL ENGINEERS

| | | |
|---|---|---|
| DATE 3.2023 | BY SMG. | SHEET No. SKETCH SK 4. |
| JOB No. 5/0422/94 | CLIENT PHILBY | |
| TITLE JASMINE LOTTAGE, RATISBURY | | |

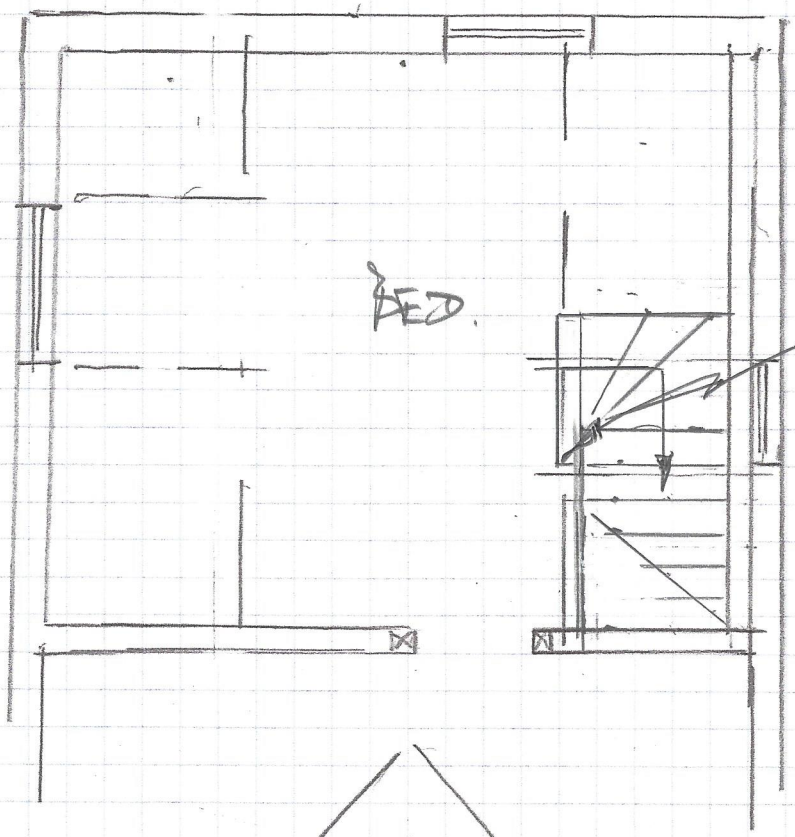


NEW HANDRAIL TIMBER 'POST & RAIL' FORMAT.

FIRST FLOOR (PART) PROPOSED

1:50

0 1 2m

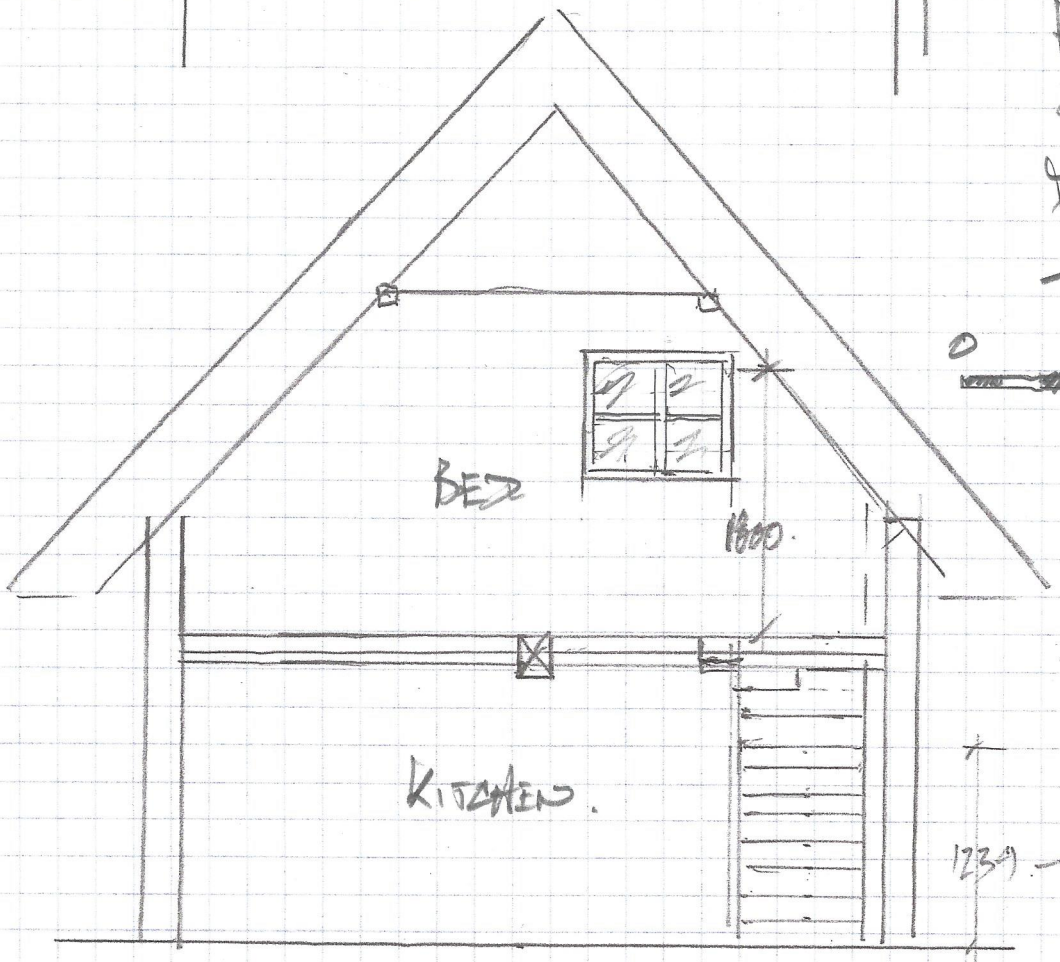


SECTION.

1234 — 72