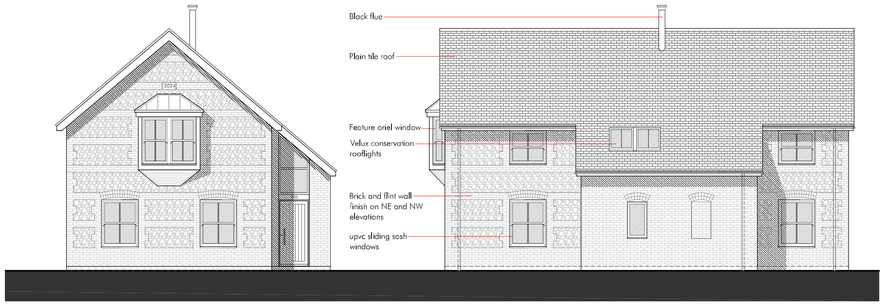

NORTH-EAST ELEVATION

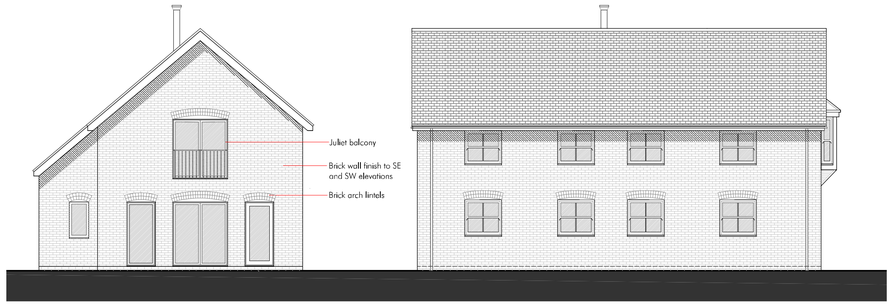

SOUTH-WEST ELEVATION

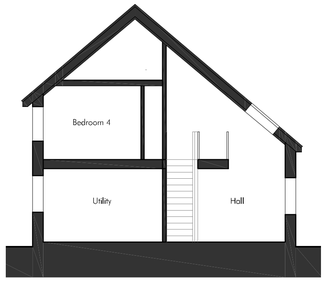

SECTION

NORTH-WEST ELEVATION

SOUTH-EAST ELEVATION

REPLACEMENT DWELLING

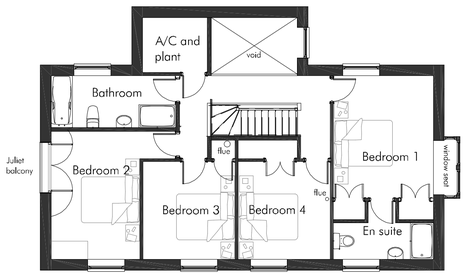

FIRST FLOOR PLAN



BULFORD ROAD ELEVATION EXISTING
1:200



BULFORD ROAD ELEVATION PROPOSED
1:200

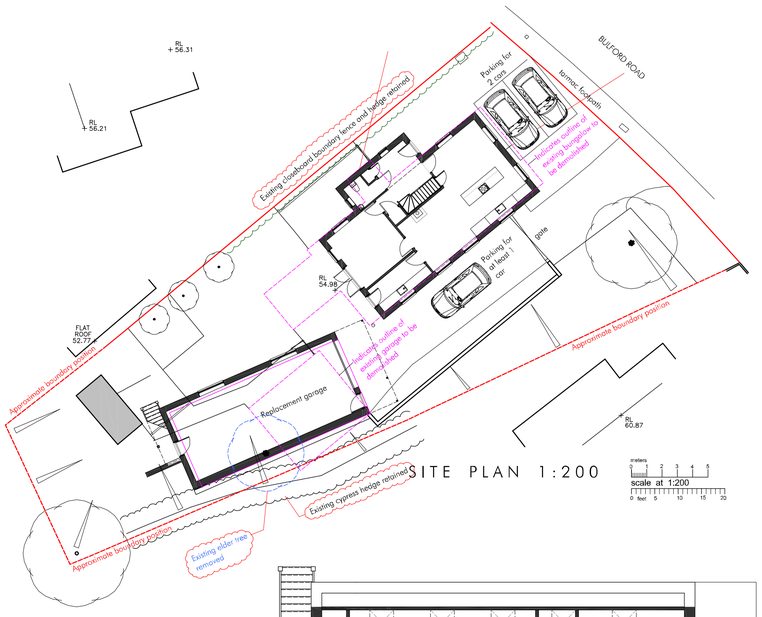

SITE PLAN 1:200

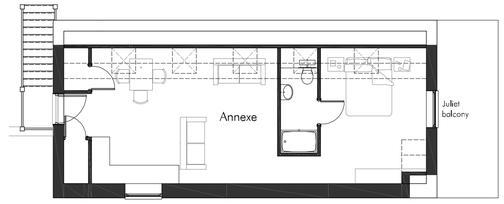

FIRST FLOOR PLAN
Gross Internal Area 46 m2

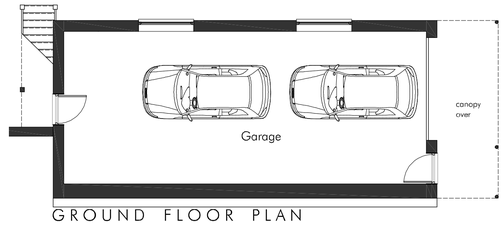

GROUND FLOOR PLAN
Gross Internal Area 60 m2

GROUND FLOOR PLAN

Total Gross Internal Area of replacement dwelling 160.8 m2

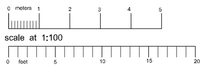

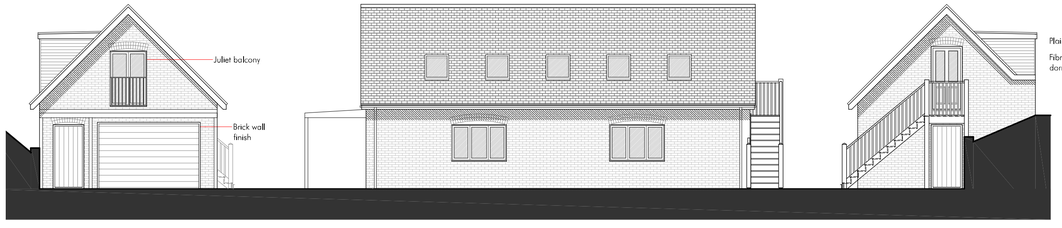

NORTH-EAST ELEVATION

NORTH-WEST ELEVATION

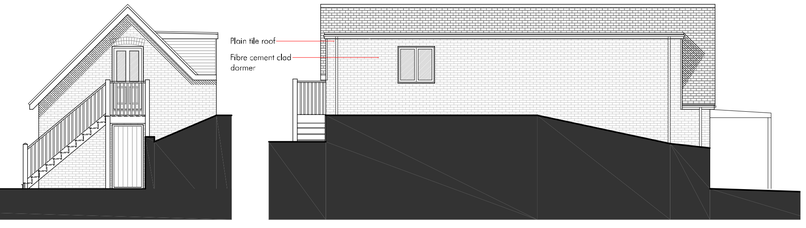

SOUTH-WEST ELEVATION

SOUTH-EAST ELEVATION

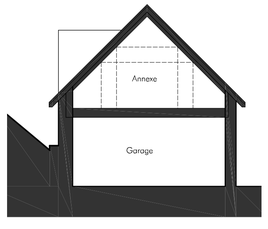

SECTION

REPLACEMENT GARAGE

RIBA Chartered Practice

This drawing is the Copyright of PKA Architects Ltd
Registered in England and Wales No 8605083.
Do not rely on Scaled Dimensions- work to figured dimensions only. If in doubt - ASK
All dimensions to be checked on site by contractor
Work to existing building features where appropriate
Any OS copyright data on this drawing is reproduced under licence

THE Green REGISTER OF CONSTRUCTION PROFESSIONALS

FILE PATH C:\Users\peter\PKA Architects Ltd\TEAM PKA - Documents\Current Projects\2072- James Bowden, Durrington\02- Issues\2023-01-29\2073-Planning1.dwg

DATE PRINTED Monday, 29 January, 2024

REVISIONS
Rev A 16-01-2024 Updated following comments from Planning Officer

CLIENT J. Bowden
SITE 203 Bulford Road, Durrington, Wilts, SP4 8HB
DRAWN mc
DATE 30-11-2023
SCALE 1:100 & 1:200 @A1
TITLE Proposed replacement dwelling and garage
DRAWING NUMBER P 1_A-2073-Planning1.dwg
STATUS SUBMITTED FOR PLANNING APPLICATION

PKA ARCHITECTS
PKA Architects Ltd RIBA CHARTERED PRACTICE
Featherbrook, Whistley Road, Potterne, Devizes, Wiltshire. SN10 5TD
tel 01380-725688 peter@pka-architects.com www.pka-architects.com