Blaxwell Barn Materials

Mr & Mrs Foote
Materials
P21-040
December 2022

barclay phillips architects

Blaxwell Barn Material Pallette - Existing



Materials





















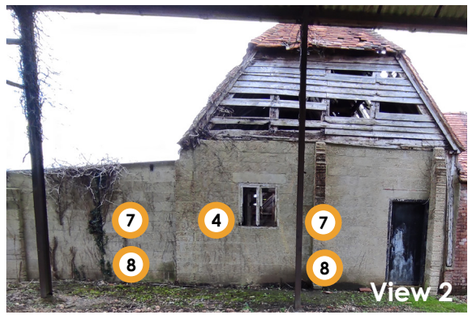



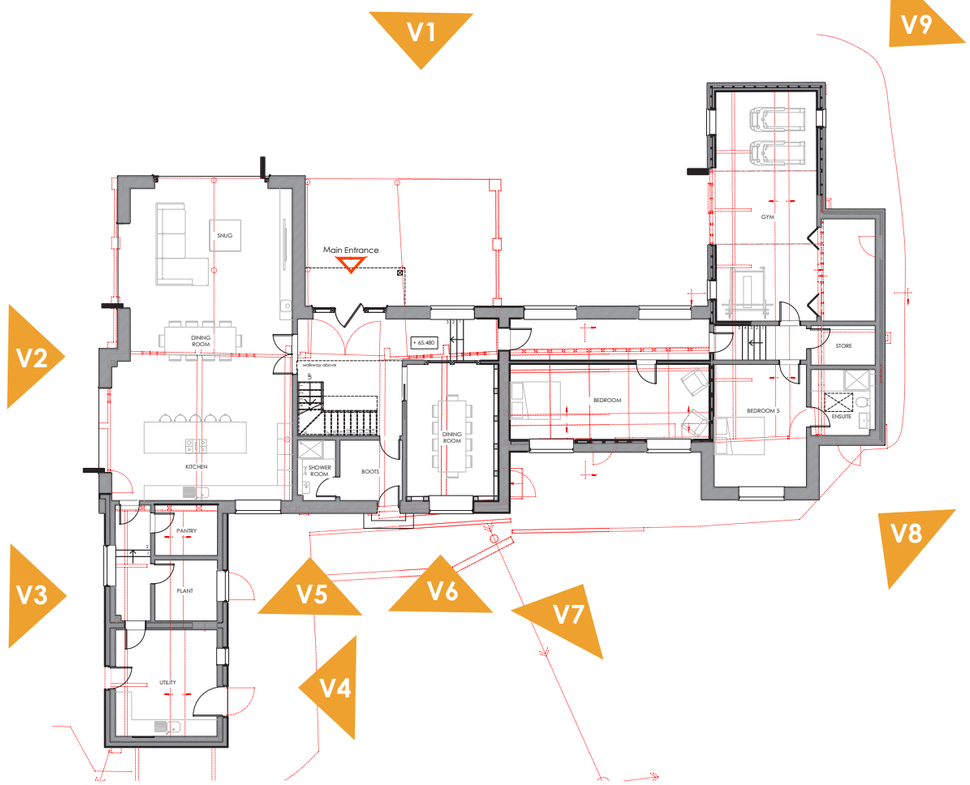



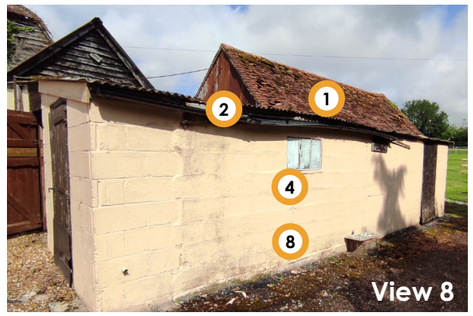

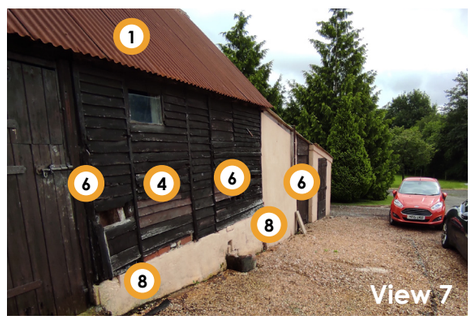





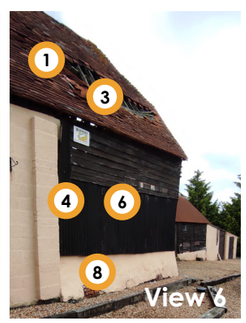

Blaxwell Barn Material Pallette - Propsed Elevations

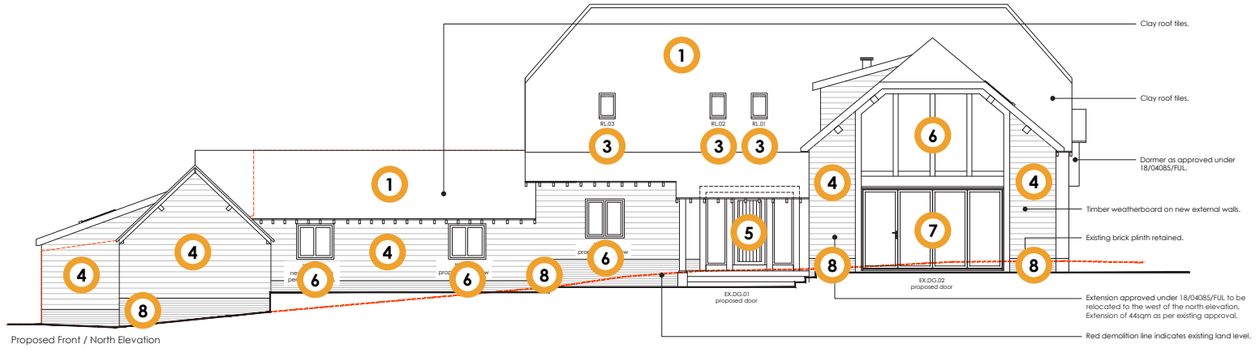

Proposed Front / North Elevation

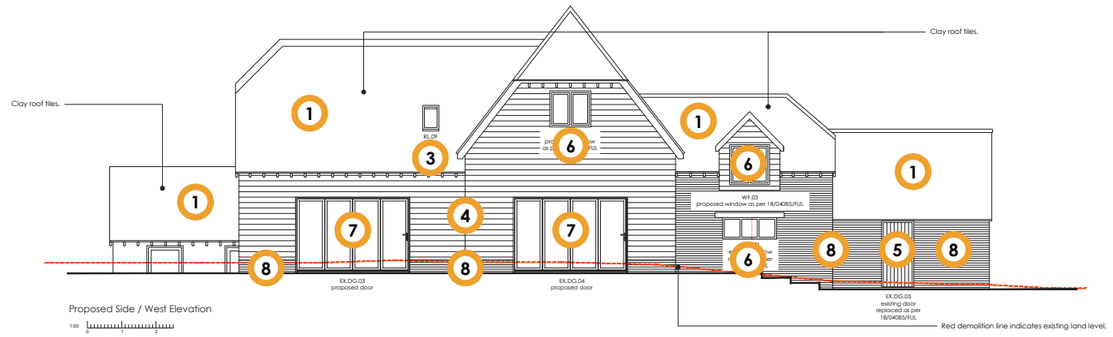

Proposed Side / West Elevation

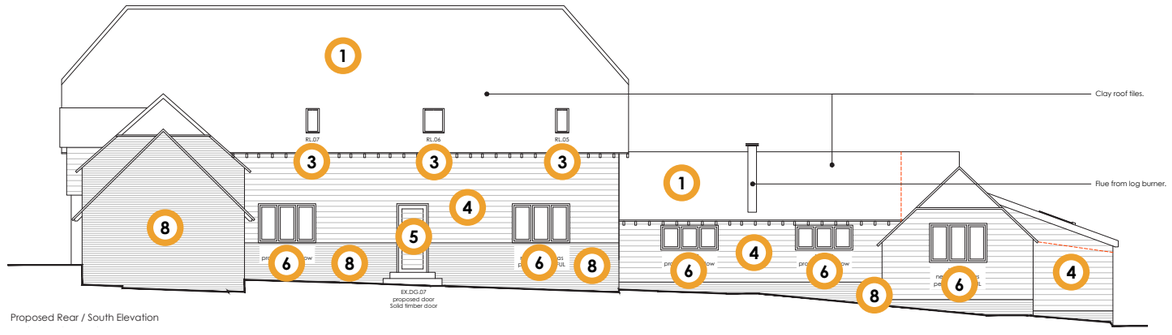

Proposed Rear / South Elevation

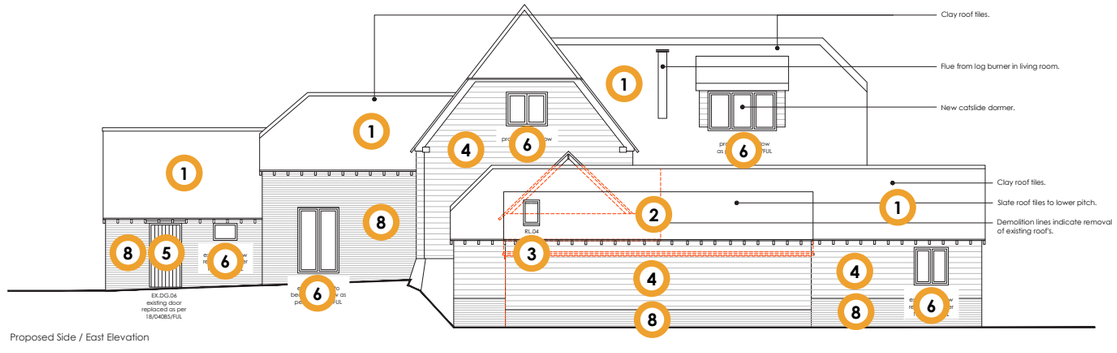

Proposed Side / East Elevation

Materials





















Contact

The Studio,
5 Oakridge Office Park,
Southampton Road,
Whaddon, Salisbury,
Wiltshire,
SP5 3HT

t: (+44) 01722 711177

e: enquiries@barclay-phillips.co.uk

www.barclay-phillips.co.uk

barclay+phillips architects