All dimensions, details, condition of existing structures and location of services to be checked on site.
All works to comply with the terms of any Planning Permission, Listed Building Consent and approved Condition details, current Building Regulations, British Standards, Codes of Practice, Health + Safety, COSHH and CDM Regulations. It is the contractor's responsibility to ensure that the construction complies with the manufacturer's recommendations for suitable product and method of installation. Any discrepency with the drawings or specification to be brought to the attention of O2i Design Ltd for resolution before proceeding with construction work.

Materials:

1. Thatch
2. Timber Windows
3. Double Roman Tiles
4. Timber Cladding
5. Timber Doors

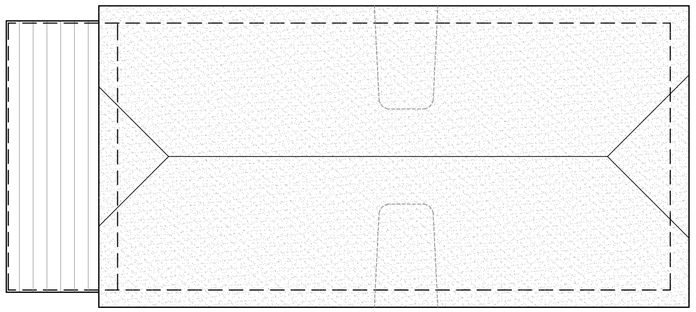

EXISTING ROOF PLAN

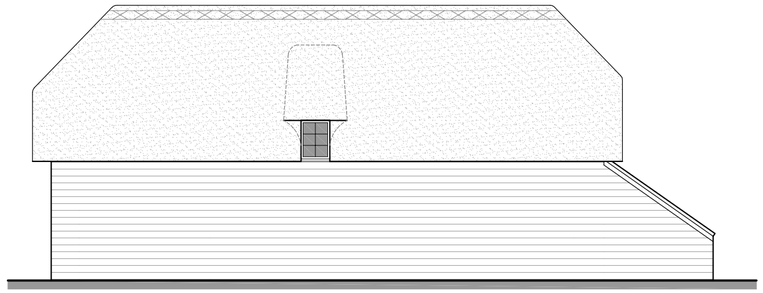

EXISTING SOUTH ELEVATION

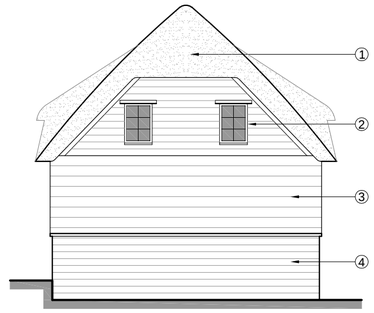

EXISTING EAST ELEVATION

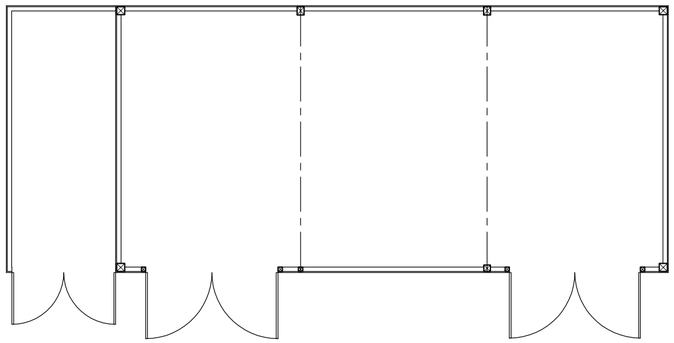

EXISTING FLOOR PLAN

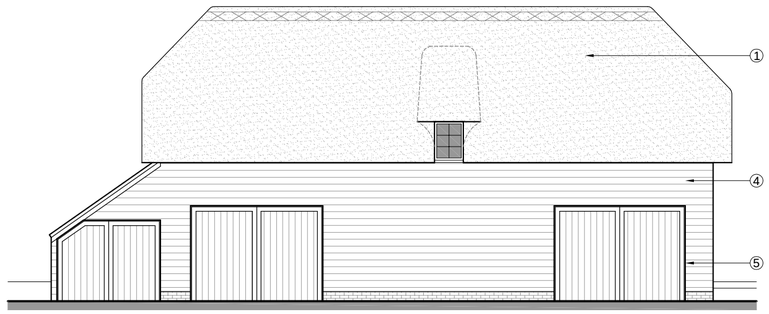

EXISTING NORTH ELEVATION



EXISTING WEST ELEVATION

0 1 2 3 4 5 6 7 8 9 10

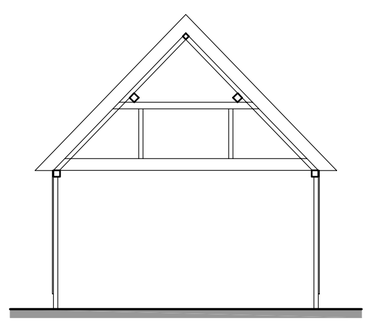

TYPICAL SECTION

Revision	Date	Description
A	19.01.24	Scale bars added.

O2i design consultants
O2i Design Ltd, Bank Chambers, Cheapside, Langport, Somerset TA10 9PD
Tel: (01458) 253050 Email: info@o2idesign.com Web: www.o2idesign.com
Registered in England and Wales No. 6324350 VAT reg. No: 921328937

MEADOW FARM
EAST CHISENBURY, PEWSEY SN9 6AQ

PROPOSED CONVERSION OF BARN
EXISTING FLOOR PLAN AND ELEVATIONS

Drawn By	Checked By	Date	Scale	Size
dkp	dkp	18.11.22	1:100	A2

755	(00)	02	A

© O2i Refer to dimensions and report any discrepancies.