© Whittam Cox Architects - Disclaimer:

This drawing is copyright of WCEC Group Ltd trading as Whittam Cox Architects, and shall not be reproduced nor used for any other purpose without the written permission of the Architects. This drawing must be read in conjunction with all other related drawings and documentation. It is the contractors responsibility to ensure full compliance with the Building Regulations. Do not scale from this drawing, use figured dimensions only. It is the contractors responsibility to check and verify all dimensions on site. Any discrepancies to be reported immediately. IF IN DOUBT ASK.
Materials not in conformity with relevant British or European Standards/Codes of practice or materials known to be deleterious to health & safety must not be used or specified on this project.

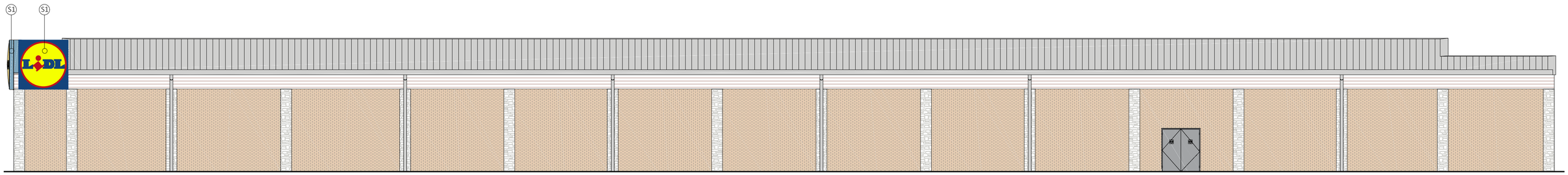

EAST ELEVATION

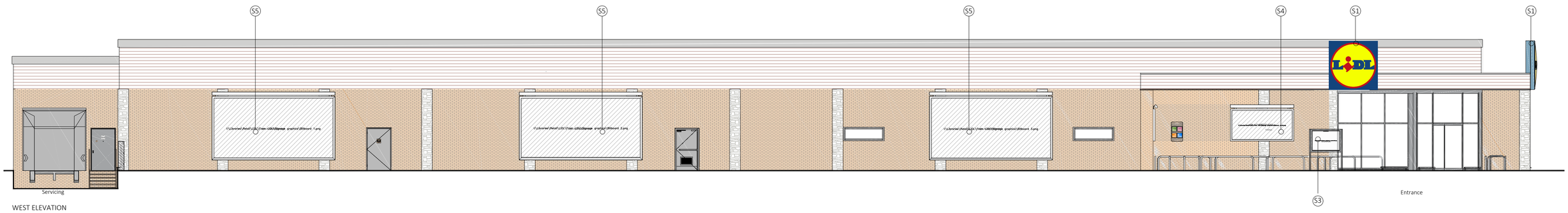

WEST ELEVATION

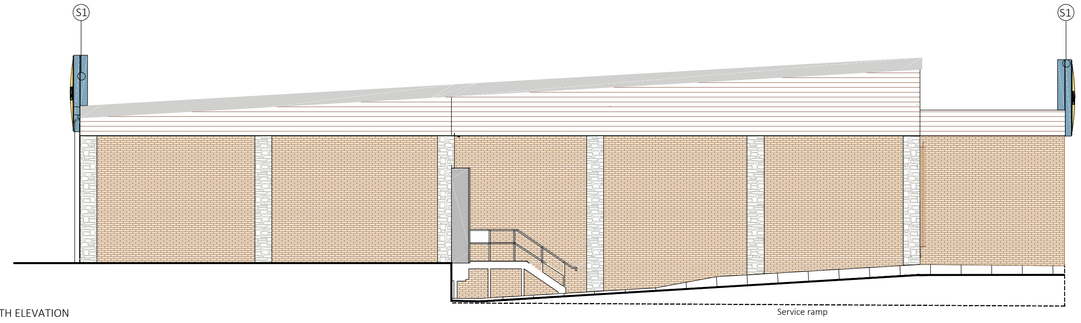

NORTH ELEVATION

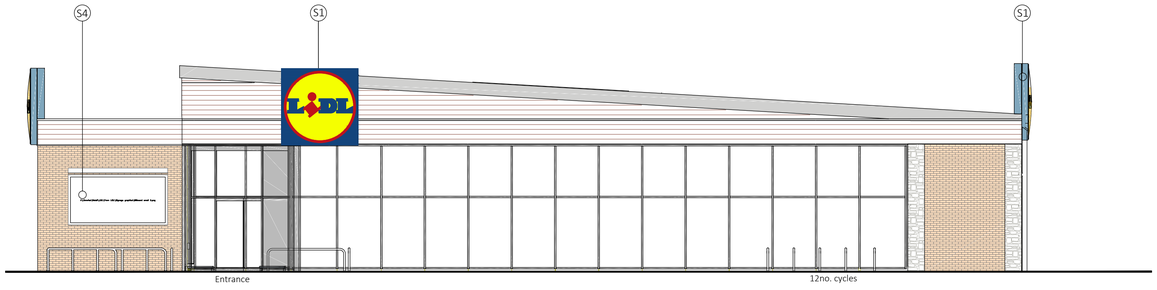

SOUTH ELEVATION

KEY

- S1 - Large column mounted illuminated 'LIDL' logo sign (2500x2500mm)
- S3 - Illuminated poster display unit (1170x1700mm)
- S4 - Wall mounted billboard (3245x1640mm)
- S5 - Wall mounted billboard (6300x3250mm)

For signage details see drawing 'PL-02 - 'Proposed Signage Details'.

No.	Date	Description	Drwn/Chkd By
A	18/12/23	Additional logo sign added on the east elevation	CA/WF

CLIENT
Lidl Great Britain Limited

PROJECT
Wootton Bassett
B4042

TITLE
Proposed Signage Elevations

DRAWING STATUS
Planning

DRAWN	CA	CHECKED	WF
SCALE	1:100 @ A1		
DATE	November 2023		

0m 1 2 3 4 5 6 7 8 9 10
1:100

Whittam Cox ARCHITECTS
Chesterfield / 01246 260261
London / 020 3388 0019
Leeds / 0113 468 2450
whittamcox.com

JOB NO.	DRAWING NO.	REV
230257	PL-01	A