0m 5m

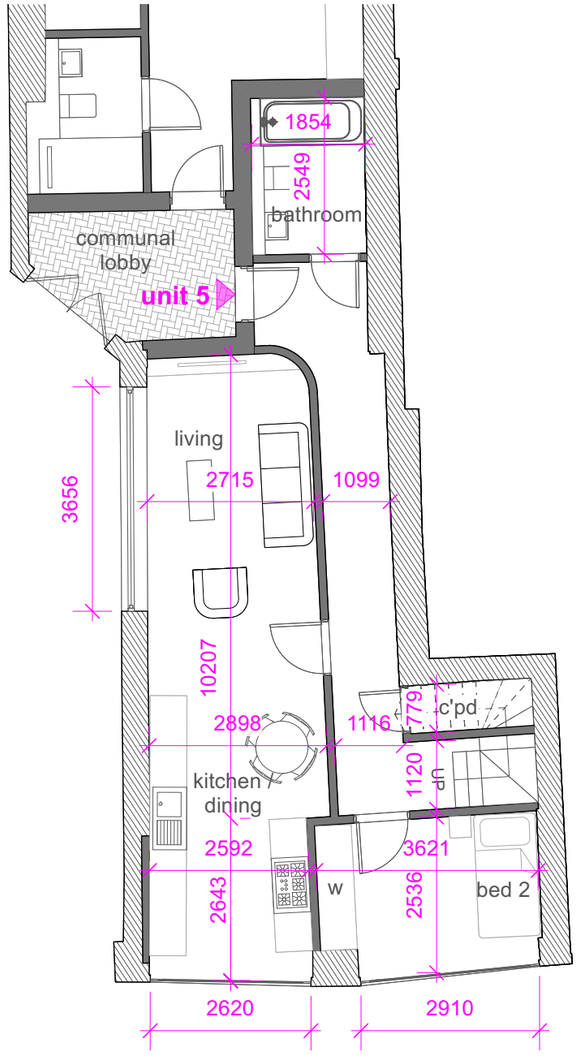

proposed ground floor plan **1:100@a3**

proposed first floor plan **1:100@a3**

unit	floor area (sqm)		built-in storage (sqm)	no. of bed spaces (persons)
5	75 sqm	807 sqft	3.6	2b3p
6	84 sqm	904 sqft	3.9	1b2p
7	176 sqm	1894 sqft	5.0	2b4p
8	88 sqm	947 sqft	2.5	1b2p
total	423 sqm	4,552 sqft		

accomodation schedule

key

- entrance
- existing structure to be demolished
- existing structure retained
- proposed new construction

2024.01.18_rev a_dimensions added

0m 5m

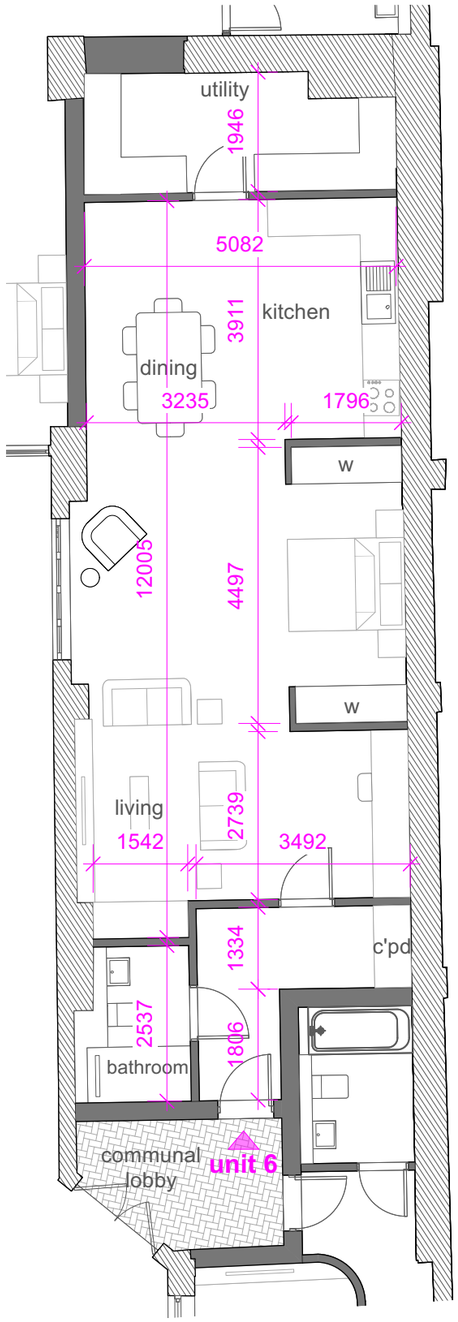

proposed ground floor plan **1:100@a3**

unit	floor area (sqm)		built-in storage (sqm)	no. of bed spaces (persons)
5	75 sqm	807 sqft	3.6	2b3p
6	84 sqm	904 sqft	3.9	1b2p
7	176 sqm	1894 sqft	5.0	2b4p
8	88 sqm	947 sqft	2.5	1b2p
total	423 sqm	4,552 sqft		

accomodation schedule

key

- entrance
- existing structure to be demolished
- existing structure retained
- proposed new construction

2024.01.18_rev a_dimensions added

0m 5m

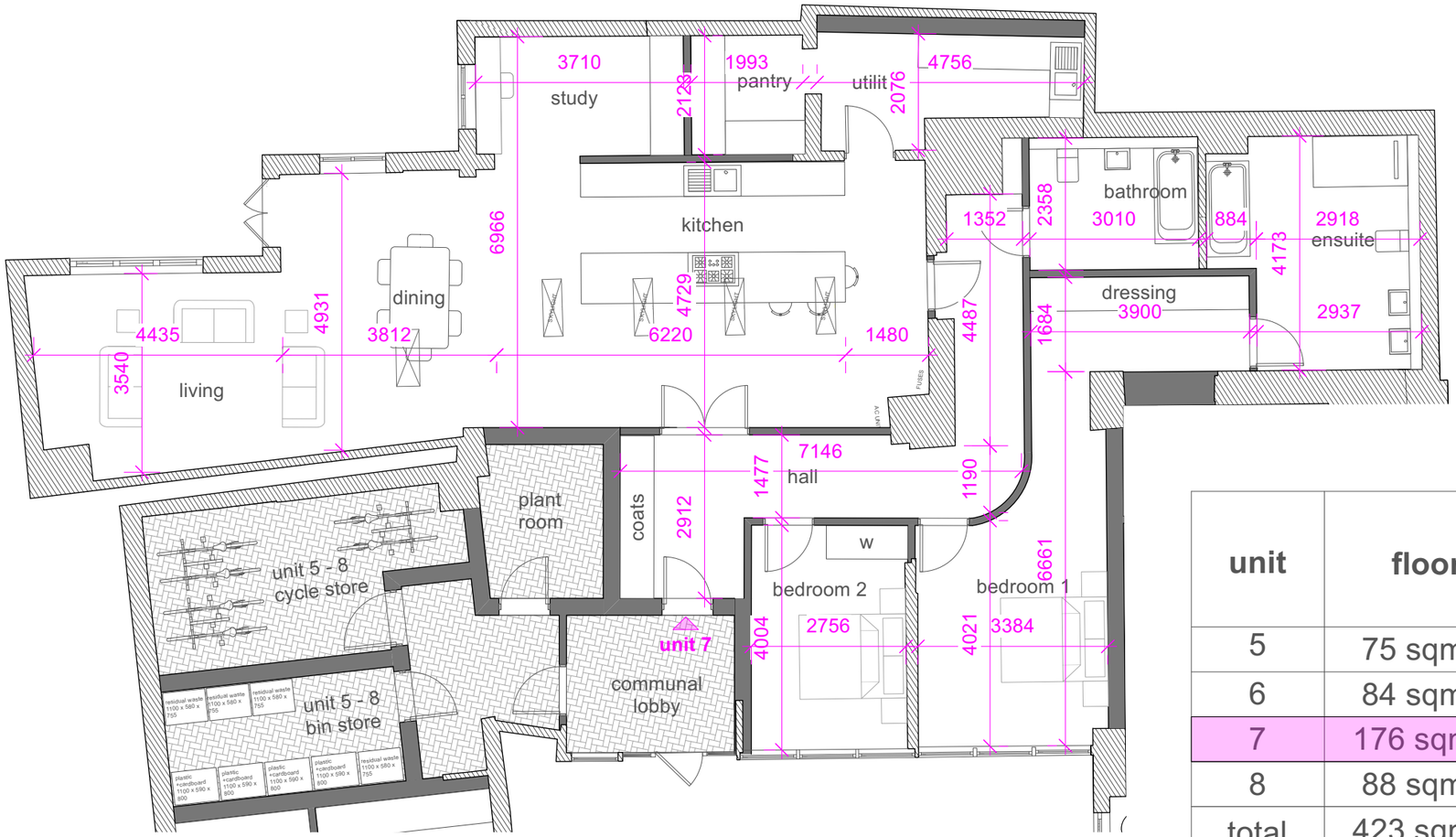

proposed ground floor plan **1:100@a3**

unit	floor area (sqm)		built-in storage (sqm)	no. of bed spaces (persons)
5	75 sqm	807 sqft	3.6	2b3p
6	84 sqm	904 sqft	3.9	1b2p
7	176 sqm	1894 sqft	5.0	2b4p
8	88 sqm	947 sqft	2.5	1b2p
total	423 sqm	4,552 sqft		

accomodation schedule

key

- entrance
- existing structure to be demolished
- existing structure retained
- proposed new construction

2024.01.18_rev a_dimensions added

0m 5m

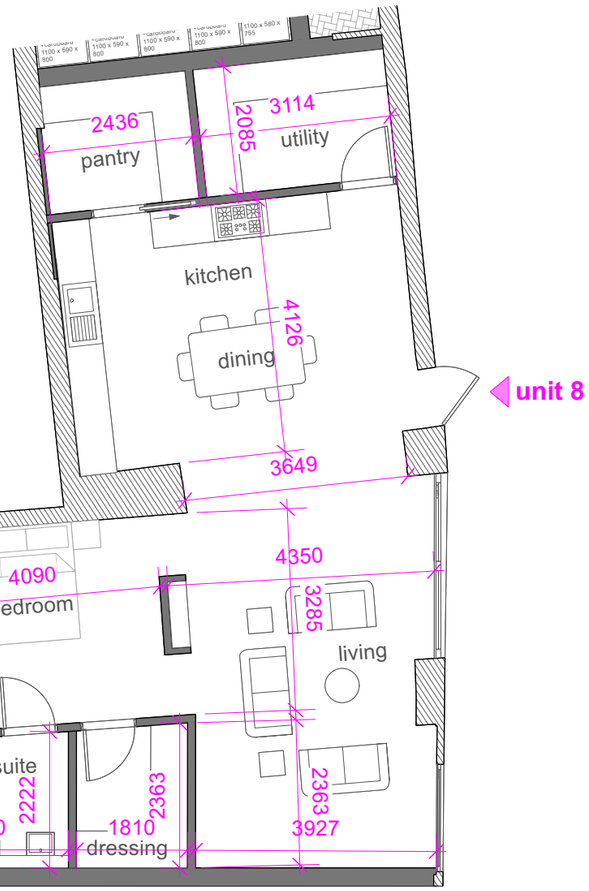

proposed ground floor plan **1:100@a3**

unit	floor area (sqm)		built-in storage (sqm)	no. of bed spaces (persons)
5	75 sqm	807 sqft	3.6	2b3p
6	84 sqm	904 sqft	3.9	1b2p
7	176 sqm	1894 sqft	5.0	2b4p
8	88 sqm	947 sqft	2.5	1b2p
total	423 sqm	4,552 sqft		

accomodation schedule

key

- entrance
- existing structure to be demolished
- existing structure retained
- proposed new construction

2024.01.18_rev a_dimensions added