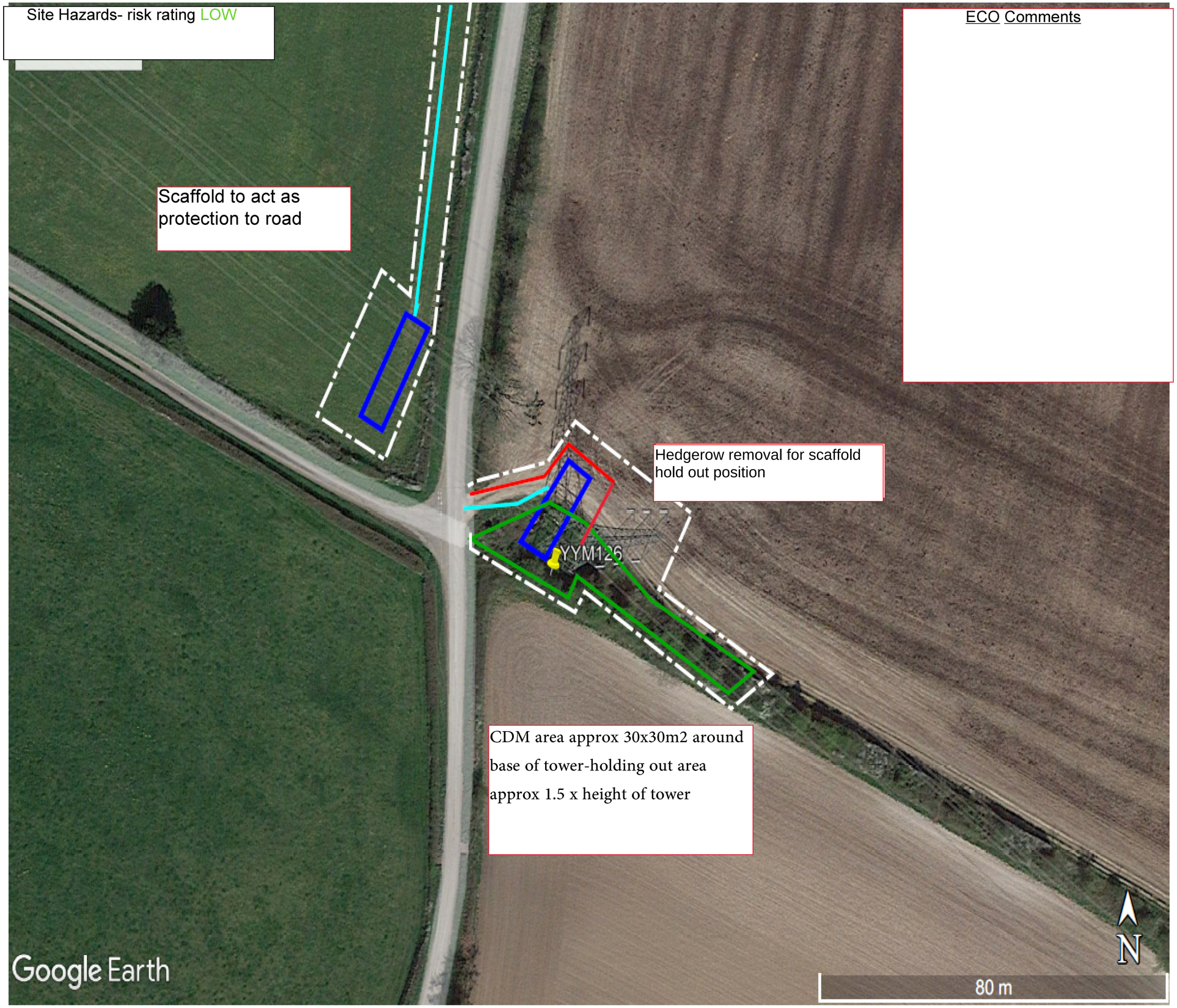

ECO Comments

KEY

- CDM Area
- Access
- Veg Clearance
- EPZ
- Scaffold
- Scaffold Access
- Culvert
- New Gate
- New Fence
- New Bellmouth
- Trackway

COMMENTS

- CDM area approx 30x30m2 around base of tower-holding out area approx 1.5 x height of tower
-Access along edge of field
- Veg clearance at base of tower and holding out area
-scaffold to act as protection to road

First Draft	PT	AC	DC	
REV 3	PT	AC	DC	14/12/22
Description	Cre'd	Chk'd	App'd	Date

DAC POWER

C Power Ltd
, Corinium House,
ucester | GL43HX
info@dacpower.co.uk
www.dacpower.co.uk
+44 1452 347698

ster Scheme No: | Sub-Scheme No: | Site:

eme Name: Bramley Melksham

ument Title:

YYM 126

ated by:	Date:	Checked by:	Date:	Approved by:	Date:
PT	14/12/22	AC	14/12/22	DC	14/12/22

velopment Eng:	Document Type:	Scale:	Format:	Sheet(s):	Rev:
		AS SHOWN	A1	1	3

ent Document Number:

ject Number: