Revision Notes

date	rev	note
10/01/24	P1	First issue for comment
16/01/24	P2	Issued for Planning

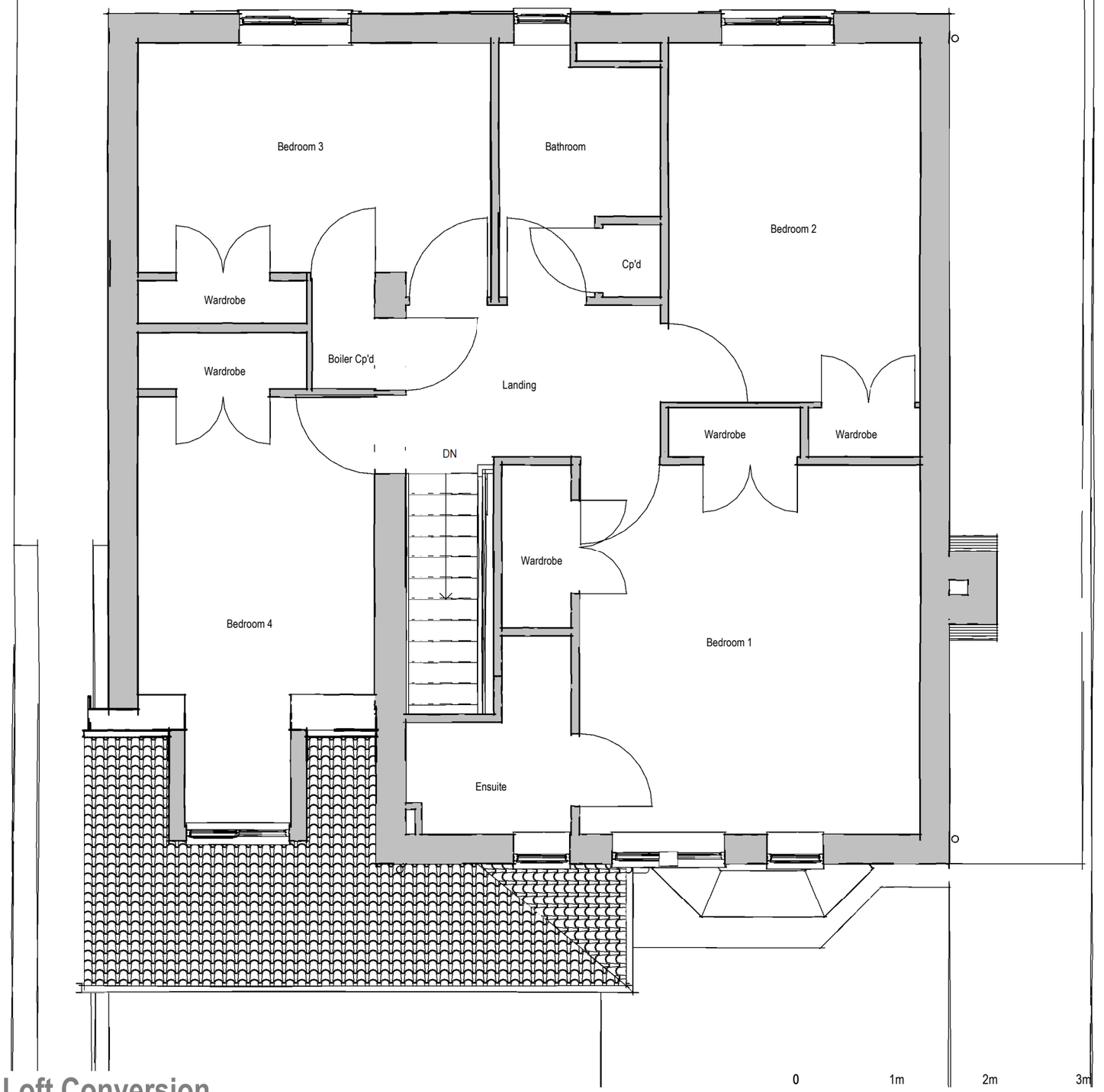

0 1m 2m 3m 4m 5m

Scale 1:50

43 Paxman's Road - Loft Conversion

Existing First Floor

Client: Mr Skeet	Project No: 23-024
Date: 01/09/24	Drawing No: 003 / Rev: P2
Scale at A3: 1 : 50	Drawn: N Sharp

7 Garston Road, Frome, Somerset
BA11 1RN
m: 0781 208 5841
e: nick@sharpdesignservices.co.uk
Sharp Design Services Limited Company registration No. 11105879
Registered office: 7 Garston Road, Frome, Somerset. BA11 1RN

SHARP DESIGN SERVICES