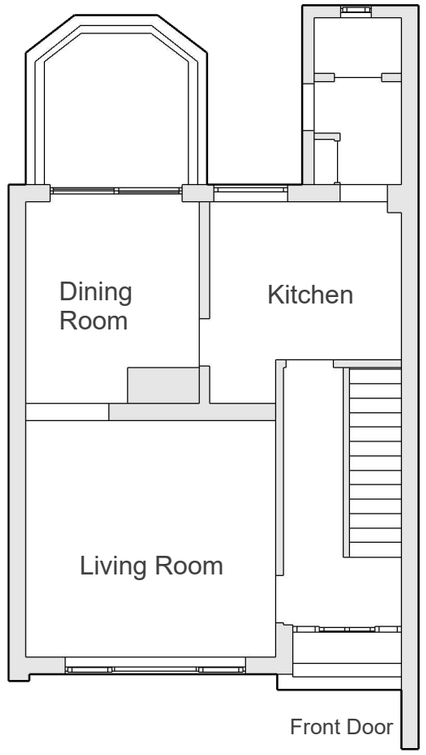


Ground Floor Existing

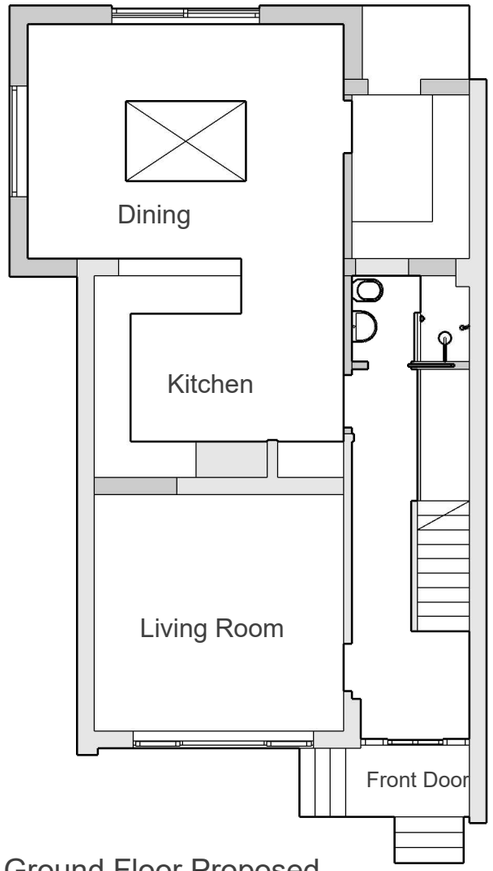


Ground Floor Proposed

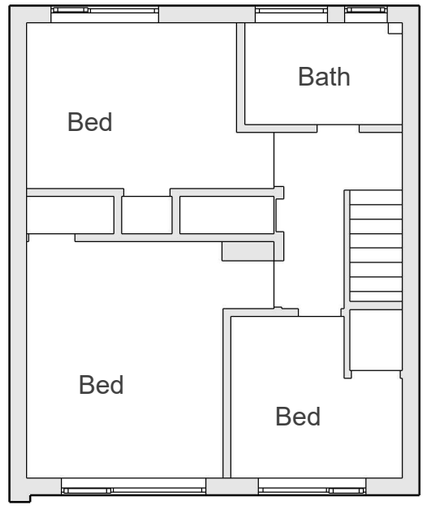


First Floor Existing and Proposed
(No planned changes)

PP Ref 12659295

Scale: 1:100 A3

5.0 m

Design and Planning Works Ltd
www.theplanningworks.co.uk

Floorplans - Existing and Proposed

December 22, 2023

43 Leigh Park Road, Bradford on Avon, BA15 1TF

**New Ground Floor Extension**

A | 01