E
N S
W

0 1 5 10m

Scale 1:100

Site Address:

Jasmine Cottage, Nettleton Green, Nettleton, Chippenham, SN14 7NU

PLANNING

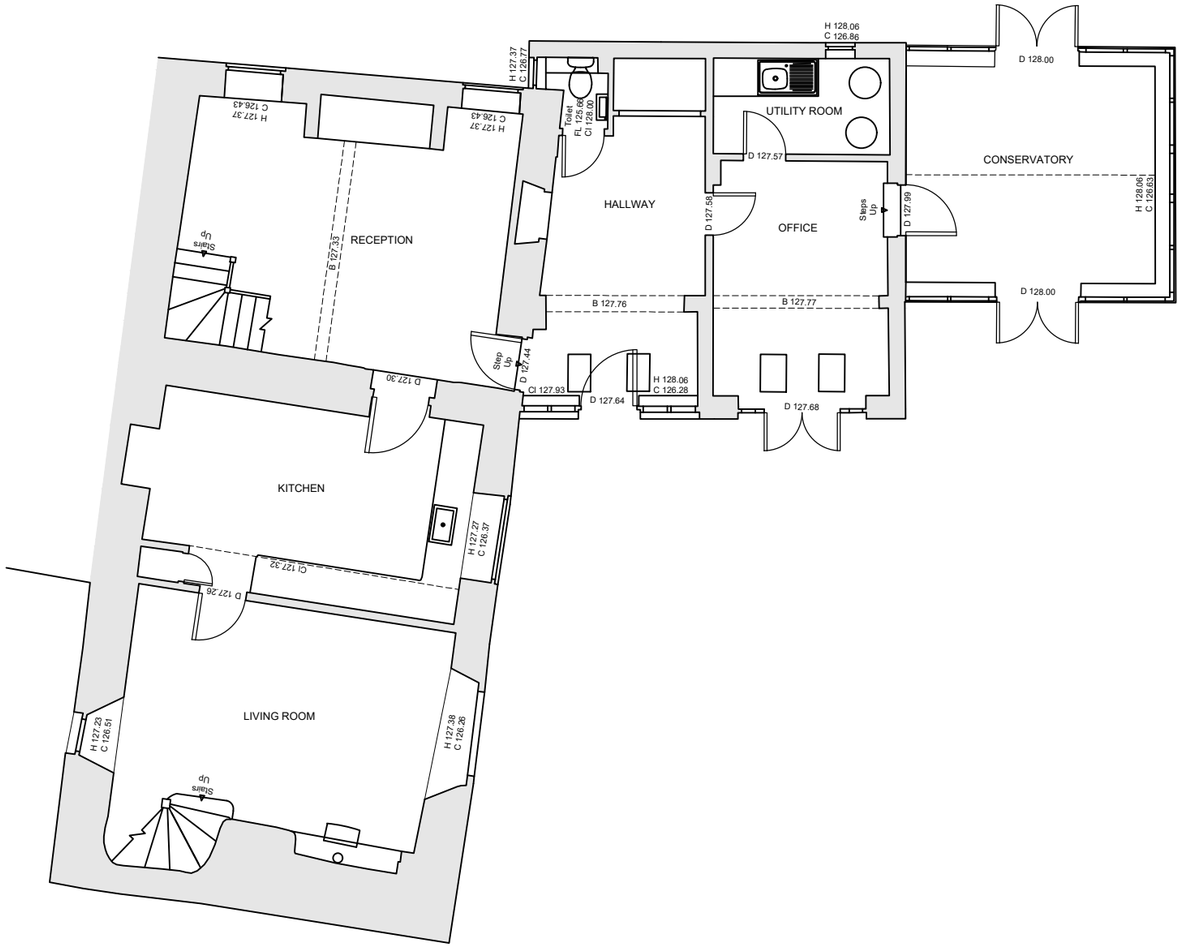

GROUND FLOOR PLAN - EXISTING

Rev	Date	Description	Drn By
-	-	-	-
-	-	-	-
-	-	-	-

NOTES
1. This drawing is copyright of: Kennet Design LTD. Reproduction is only to take place with our written authority.
2. These Plans are subject to 'Planning and Building Regulation Approval' or any other statute in law before building commences.
3. Any structural work where mentioned on the drawing is subject to a qualified structural and civil engineer calculations before building work commences.
4. All drawings marked preliminary or planning are not to be built or manufactured from.
5. If any discrepancies are found in the drawings these are to be brought to the attention of Kennet Design for rectification.
6. Boundary line indicative only. Exact location must be determined on site before building work commences.

Drawing Title:
Existing Ground Floor Plan

Project & Drawing Number:	*Rev:*	*Scale:*	*Sheet size:*	*Date:*
Drawing.Number. JC_D-102	/	1:100	A3	OCT '23

Wessex House
Oxford Road
Newbury, RG14 1PA

info@kennetdesign.co.uk
www.kennetdesign.co.uk

KennetDesign
ARCHITECTURE & PLANNING