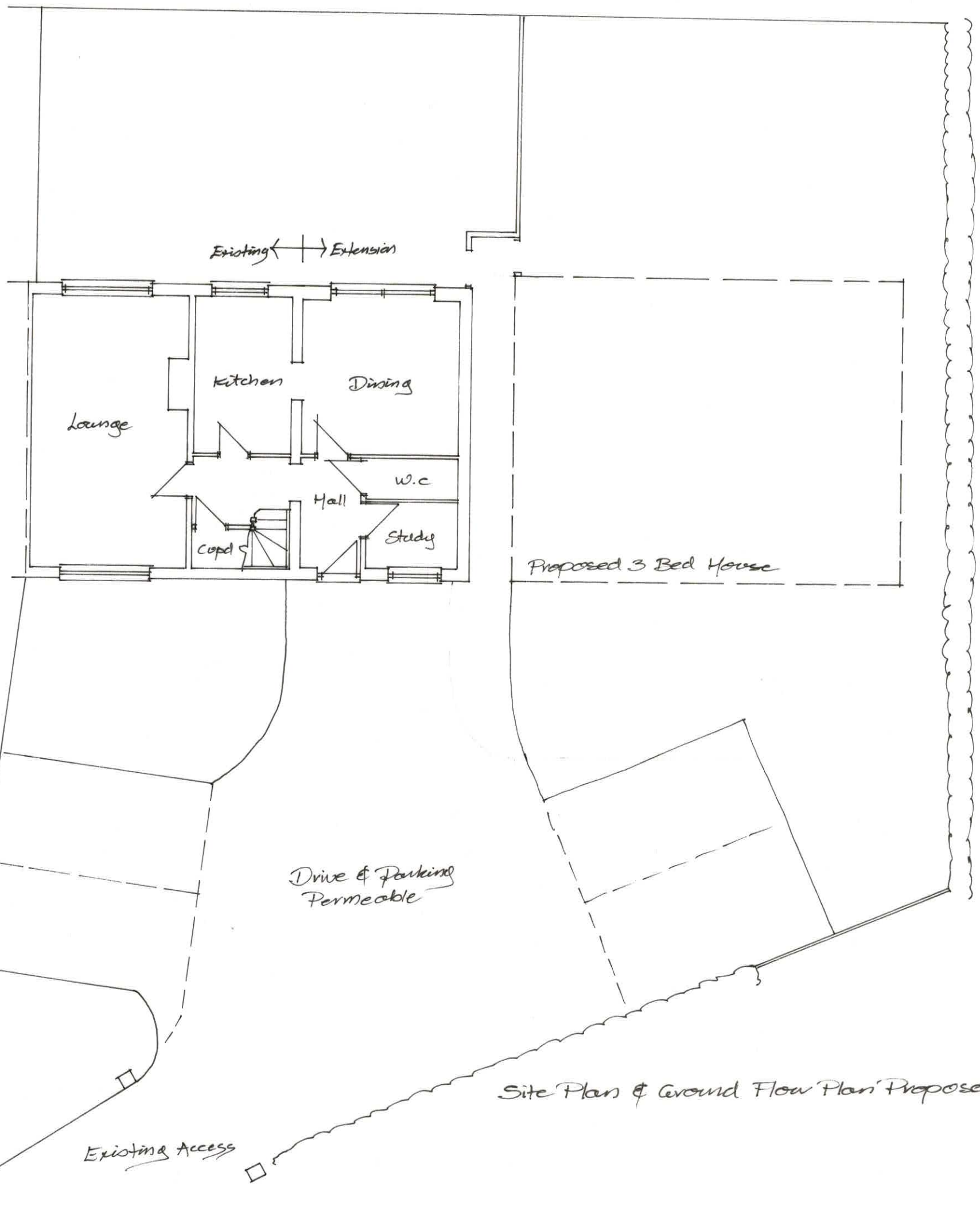

Site Plan & Ground Floor Plan Proposed 1:100

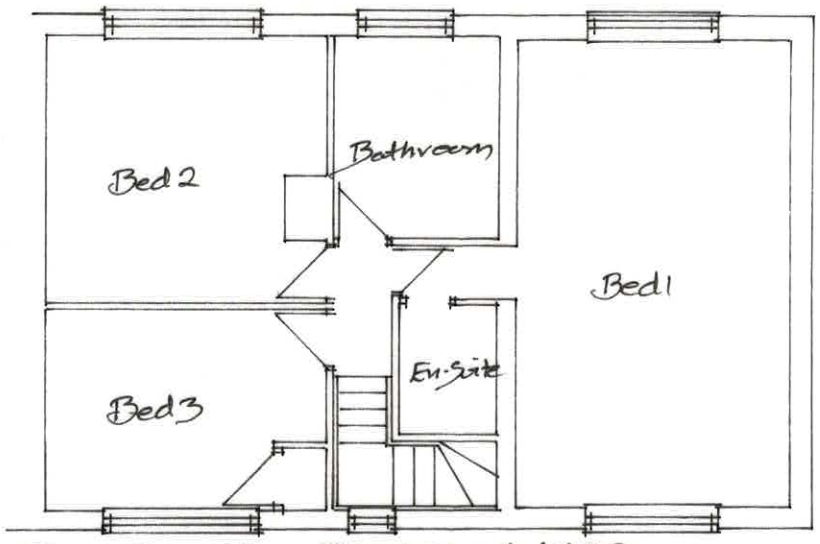

First Floor Plan Proposed 1:100

1:1
1:100

CHRIS HYDE
3 Potley Lane
Corsham, Wilts
SN13 9RY
01225811057

Project
75 Hill Rise
Chippenham SN15 1AZ
Extension to Dwelling

Drawing
Plan of Site
Floor Plans Proposed

Scale	Drawing No
1:100	2546/1
Date	Drawn
Aug 2023	Chris Hyde.