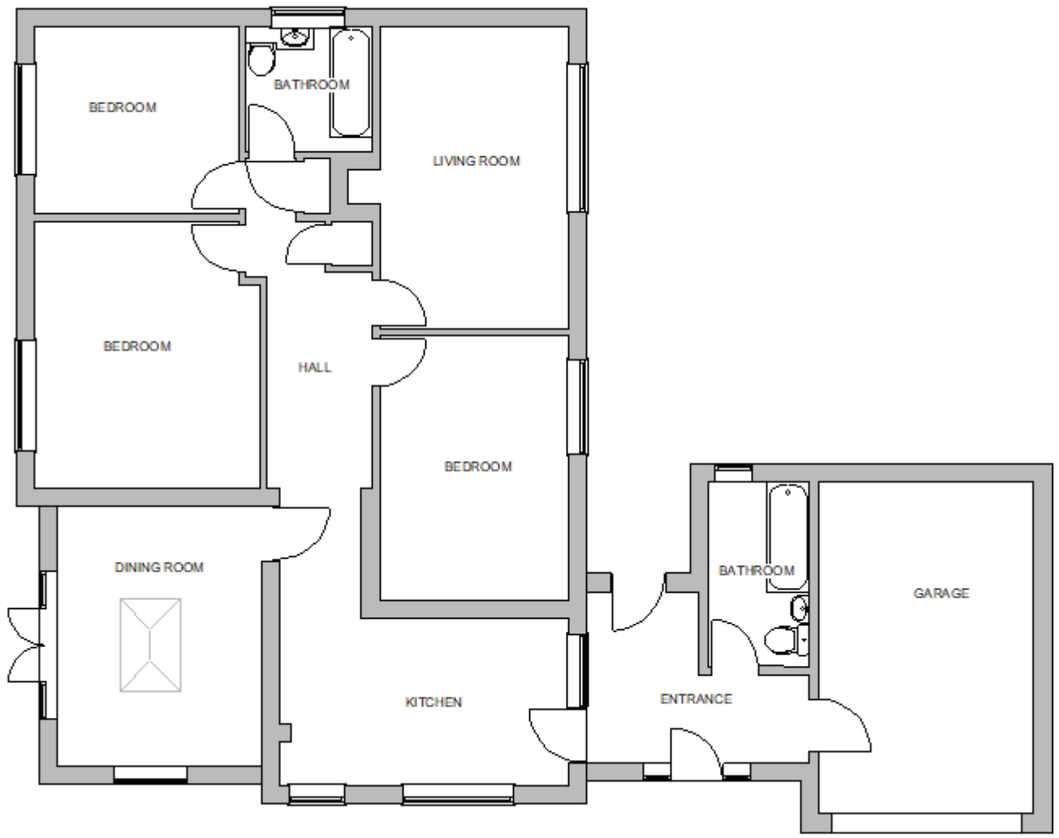

1 Proposed Plan
Scale: 1:100





2 Proposed Front Elevation
Scale: 1:100

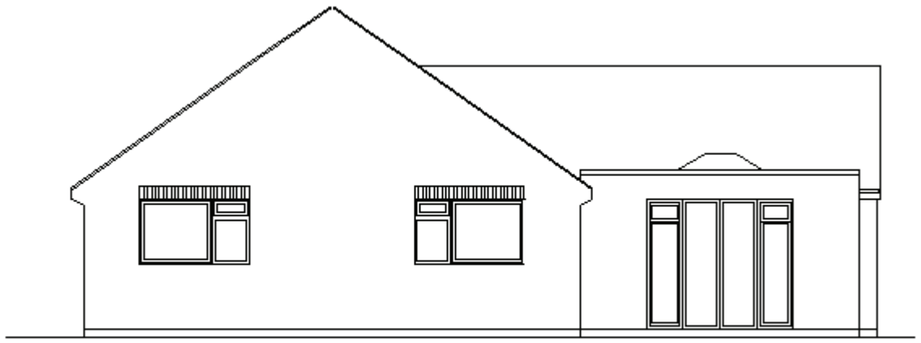

3 Proposed left Side Elevation
Scale: 1:100

	REV.	NOTE	DATE	BY	CHECK	
	A	CLADDING FINISH REMOVED	11.01			

DRAWN: LM PROJECT: 23 Windsor Road, Durrington, Salisbury

DRAWING: PROPOSED PLANS & ELEVATIONS

SCALE: 1:100 (A3) DATE: 19/11/2023 REVISION: A PAGE 1 OF 2