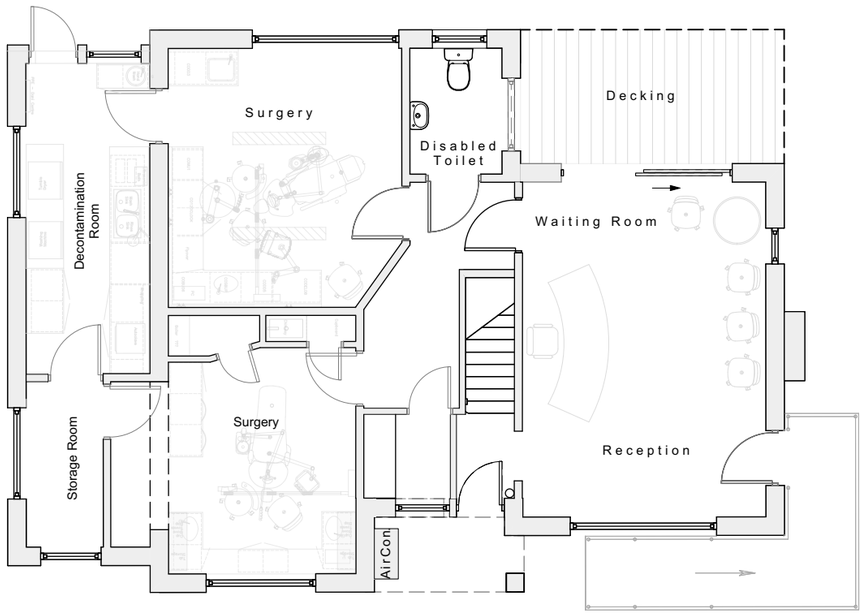

Existing Ground Floor Plan
Scale 1:100

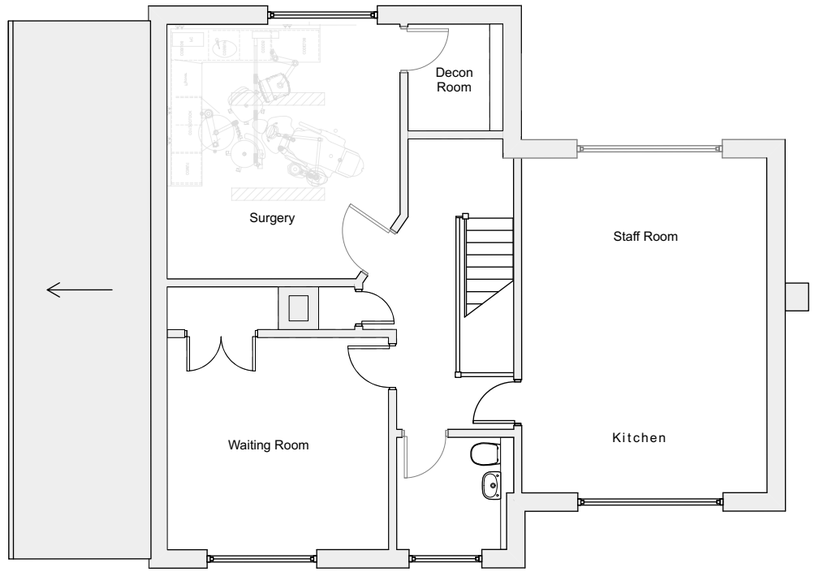

Existing First Floor Plan
Scale 1:100

Footprint Architects

Footprint Architects Ltd
The South Suite, Third Floor, Heliting House
35 Richmond Hill, Bournemouth, BH2 6HT

01202 818966
hello@footprintarchitects.co.uk
www.footprintarchitects.co.uk

1:100 @ A3

0m 1m 2m 4m 8m

Notes: Unless otherwise stated, this drawing is for information only. Do not scale, unless for planning purposes. Use figured dimensions only. Check all dimensions on site and advise of any discrepancies before commencing work on site. Copyright Footprint Architects Ltd.

#	Date	Revision Note
A	12/01/2024	Planning Submission

The Borough Dental Practice

Created: November 2023

Existing Floor Plans

Project Ref: 7122

1:100 @ A3

Drawing No: 7122-FTPT-EA-ZZ-DR-A-200004

Status: S4 - Planning

Rev: A