KennetDesign
ARCHITECTURE & PLANNING

Oxford House
12-20 Oxford Street
Newbury
RG14 1JB
info@kennetdesign.co.uk
www.kennetdesign.co.uk

0 1 5
Scale 1:100

PRELIMINARY

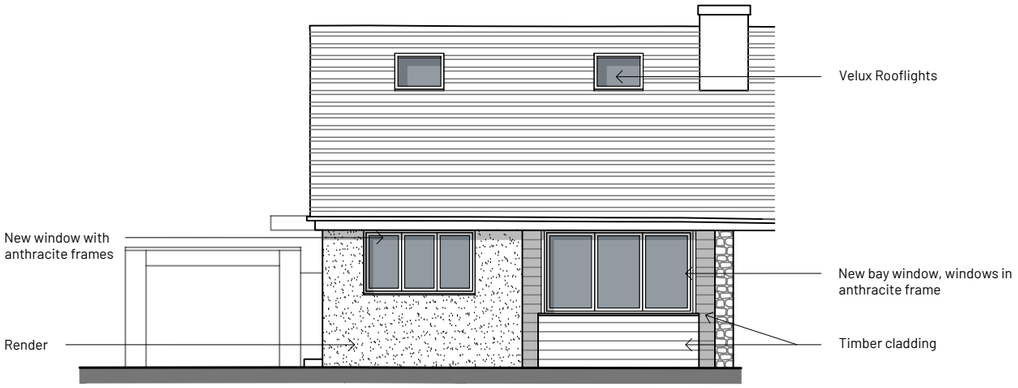

FRONT ELEVATION
(SOUTH FACING)

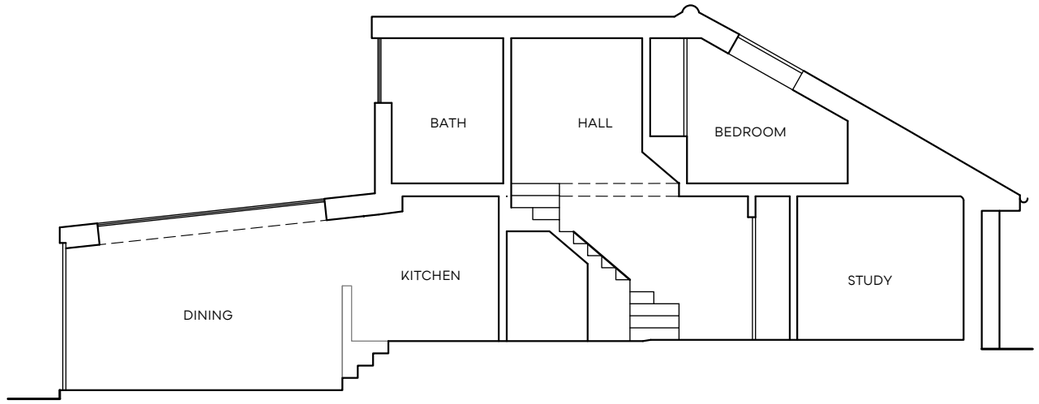

SECTION AA



REAR ELEVATION
(NORTH FACING)

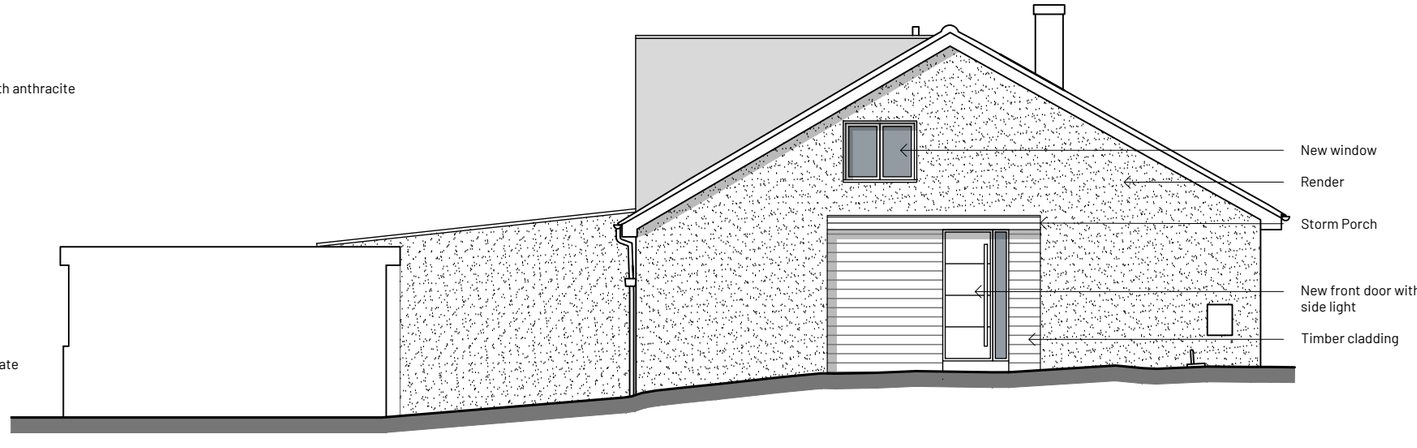

SIDE ELEVATION
(WEST FACING)

Rev.	Date	Description	Author
A	02.01.24	Updated proposal to respond to planning concerns.	CR

Notes:
1. This drawing is copyright of: Kennet Design Ltd. Reproduction is only to take place with our written authority.
2. These Plans are subject to 'Planning and Building Regulation Approval' or any other statute in law before building commences.
3. Any structural work where mentioned on the drawing is subject to a qualified structural and civil engineer calculations before building work commences.
4. All drawings marked preliminary or planning are not to be built or manufactured from.
5. If any discrepancies are found in the drawings these are to be brought to the attention of Kennet Design Ltd. for rectification.
6. Boundary line indicative only. Exact location must be determined on site before building work commences.

OCT 23	KD-23-7PR-SK-02.2
1:100@A3	Proposed External Elevations / Section

7
PARK ROAD
MALMESBURY
SN16 0BX