From: horst
Sent: Friday, December 22, 2023 12:15 AM
To: Developmentmanagement <Developmentmanagement@wiltshire.gov.uk>
Subject: Re: Thank you for your comments PL/2023/09559- For the attention of Lucy Minting

For the attention of Ms. Lucy Minting

I am enclosing herewith 4 photos related to my objection to the proposal at present.

I have had my cottage well over 50 years now and the dramatic changes proposed are in my opinion harmful to the valuation of my property which I may have to sell next year

the first photo shows the view from my cottage before the present work was started.



The second photo, taken on 20.12.2023 shows the view from my cottage at the moment. I must say I am a little surprised by how high the new development is.
I had a look at the original planning proposal at the time and had no objection to the proposed new house, it seemed to fit well into the landscape and it made sense to move it away, higher, from the Nadder
which flooded Dr. Miller's sitting room (the past owner of the property) several times over 40 years.



The third photo shows how a row of Solar Panels as proposed on layout site plan would look like from the lane. Below this I show a detail of their site layout plan.



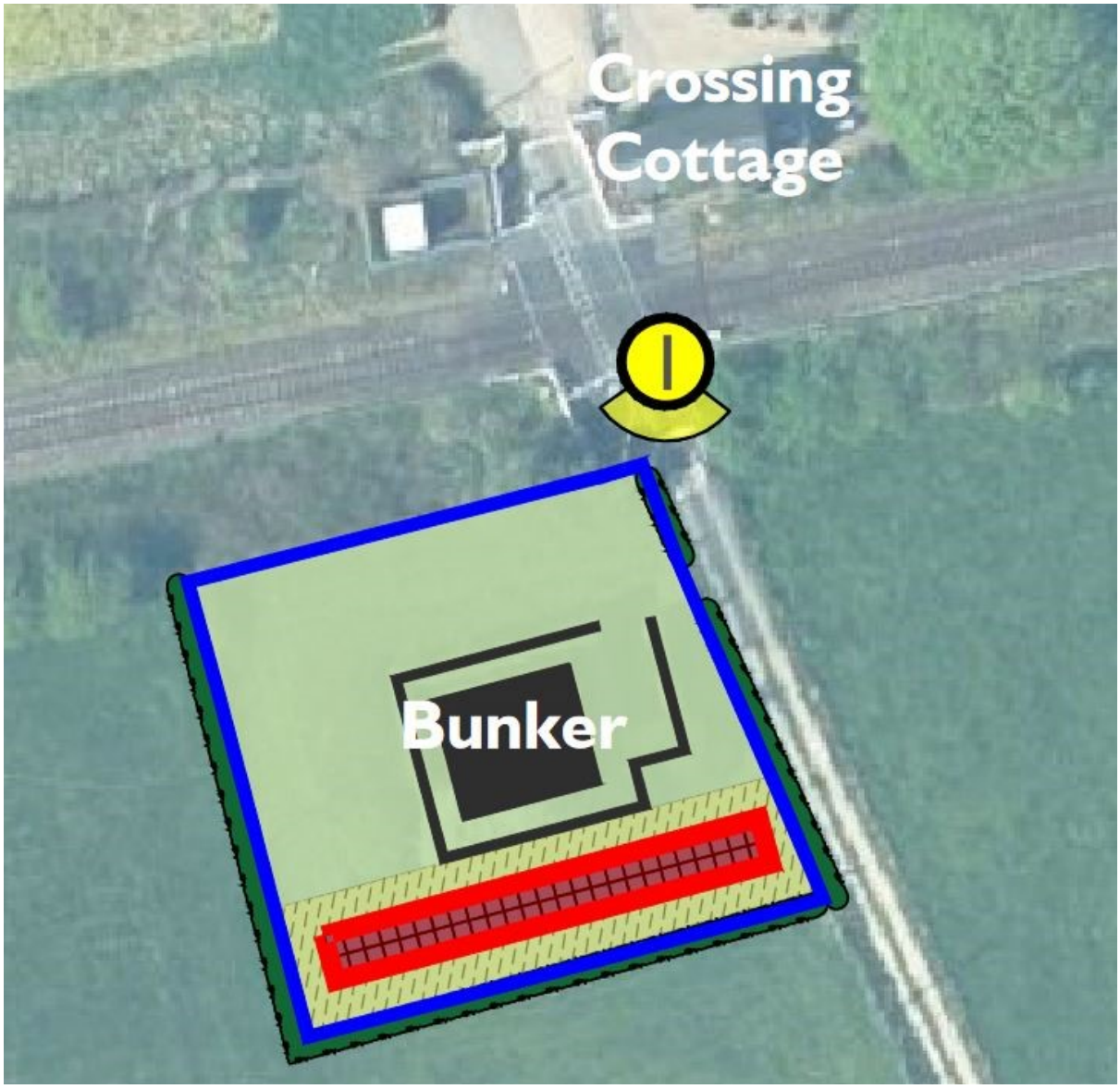

The fourth photo shows what I would see from my kitchen window (this is an upside down house) of the edge of the row of panels.
In my opinion the row of panels as proposed at the moment ist just too large, they need to be hidden behind the outline of the bunker,
and as the comments from Teffont Parish Council suggest, be also of a type which fits into the landscape, be black, and not harmful to wildlife.



Thank you for reading my email.

Have a Happy Christmas,

yours sincerely,

Horst Kolodziej