baron+baron architects
baronandbaronarchitects.co.uk | 01202 611445 | studio@baronandbaronarchitects.co.uk

prior approval - change of use **(units 5, 6, 7 & 8) - rev a**

former jones & co.site, salisbury

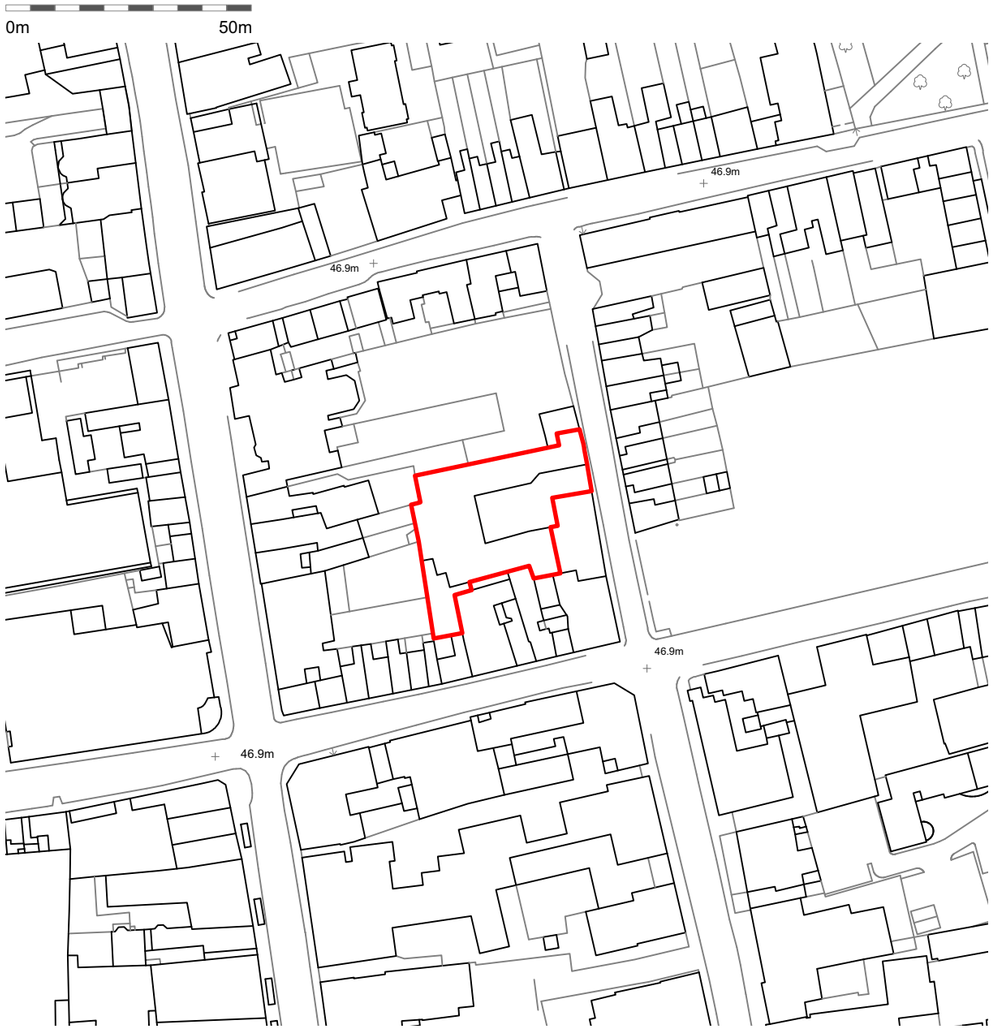

site location plan 1_1250 @a3

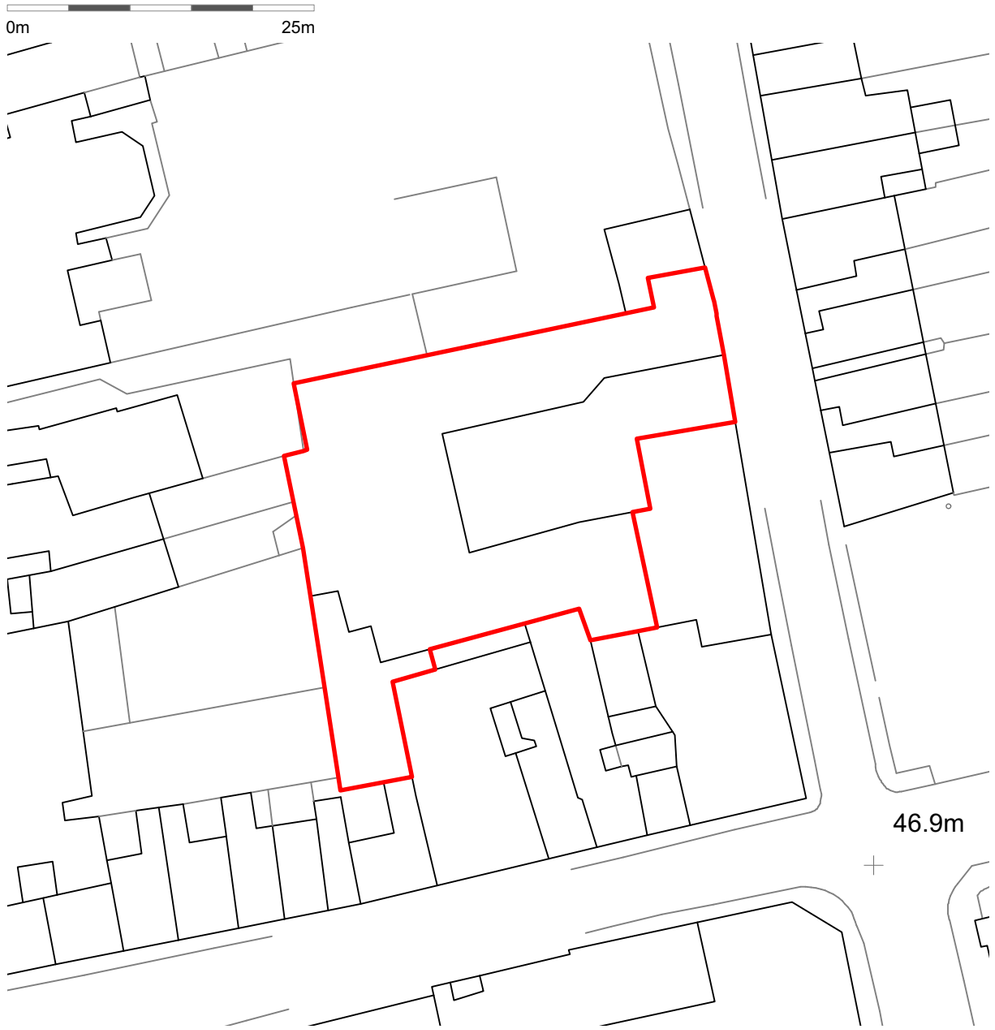

site block plan 1_500 @a3

key

planning application area

xx.xx.xx_rev x _ xxx

0m 10m



xx.xx.xx_rev x _ xxx

0m 10m

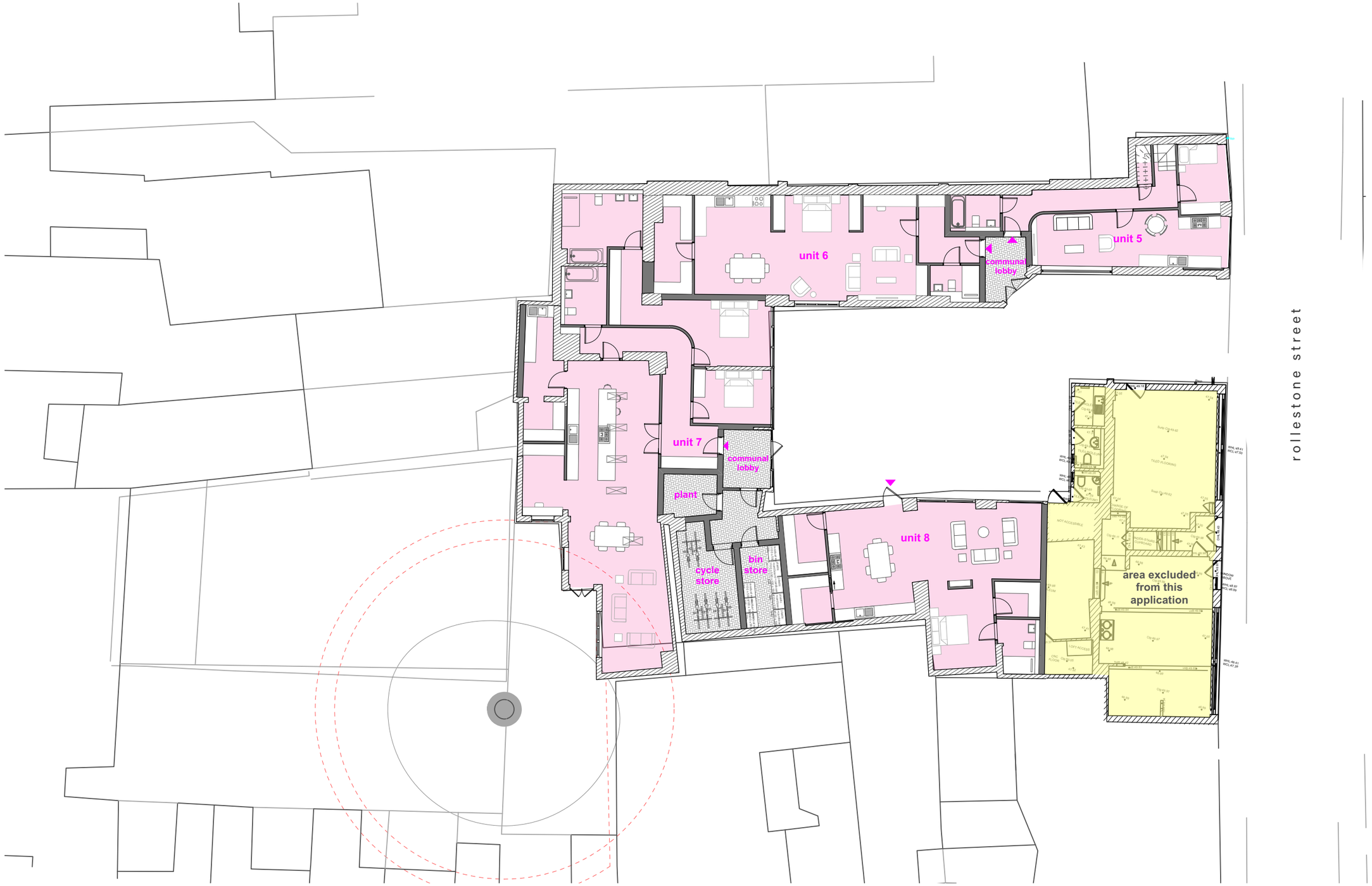

xx.xx.xx_rev x _ xxx

0m 10m



survey prepared by LDS ltd and referenced as seen

04.01.23_rev a _ clarification on survey elevation markers

0m 10m



survey prepared by LDS ltd and referenced as seen

xx.xx.xx_rev x _ xxx

0m 10m



STREETSCENE 'A'

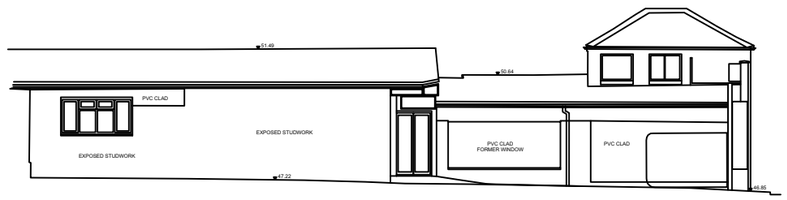

JONES YARD LOOKING NORTH 'C'

survey prepared by LDS ltd and referenced as seen

0m 10m



JONES YARD LOOKING EAST 'D'

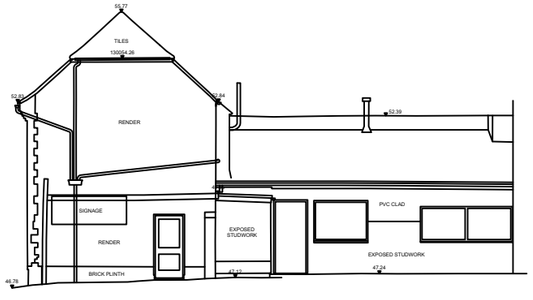

JONES YARD LOOKING SOUTH 'E'

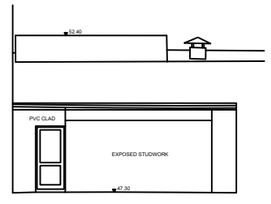

JONES YARD LOOKING SOUTH 'F'

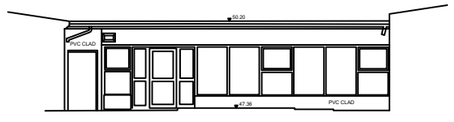

JONES YARD LOOKING WEST 'G'

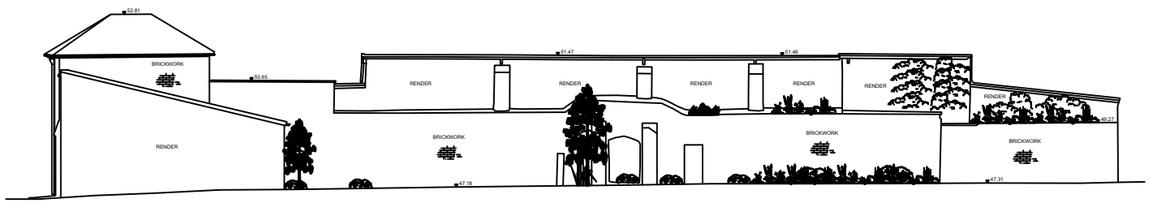

COUNCIL YARD LOOKING SOUTH 'H'

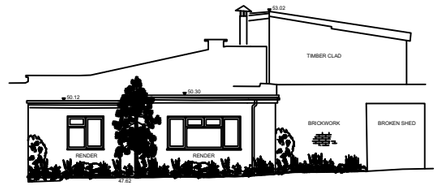

REAR OF JONES PROPERTY FROM LODER HOUSE 'I'

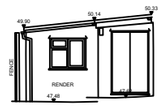

REAR OF JONES 'J'

survey prepared by LDS ltd and referenced as seen

04.01.23_rev a _ additional survey elevation information added

0m 5m

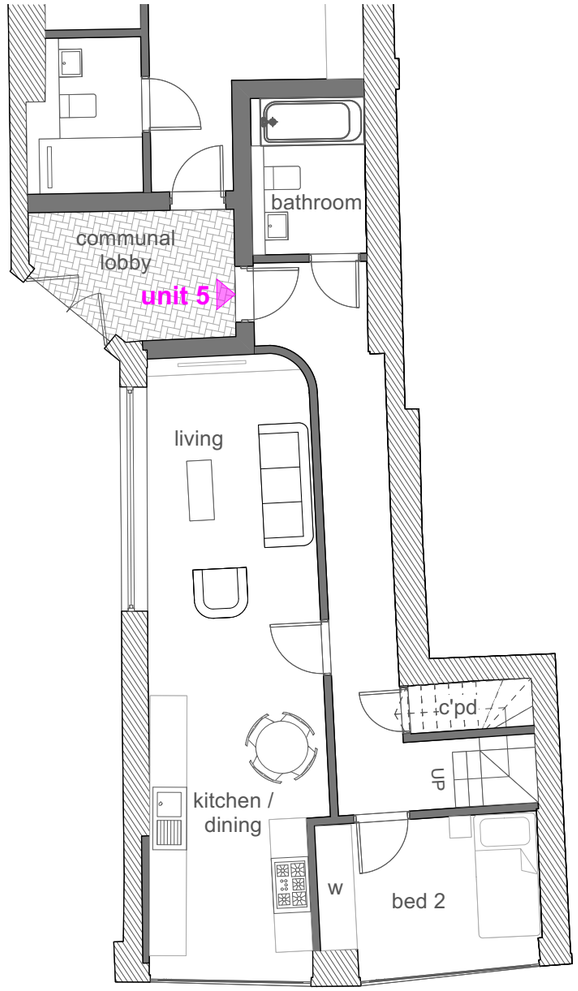

proposed ground floor plan **1:100@a3**

proposed first floor plan **1:100@a3**

unit	floor area (sqm)		built-in storage (sqm)	no. of bed spaces (persons)
5	75 sqm	807 sqft	3.6	2b3p
6	84 sqm	904 sqft	3.9	1b2p
7	176 sqm	1894 sqft	5.0	2b4p
8	88 sqm	947 sqft	2.5	1b2p
total	423 sqm	4,552 sqft		

accomodation schedule

key

- entrance
- existing structure to be demolished
- existing structure retained
- proposed new construction

xx.xx.xxxx_rev x _ xxxxxxx

0m 5m

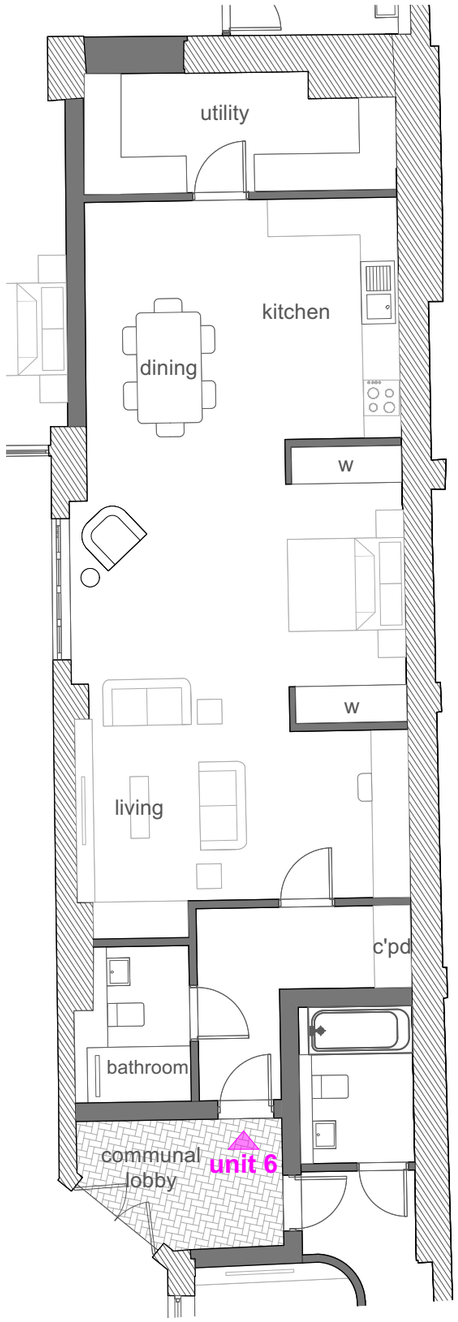

proposed ground floor plan **1:100@a3**

unit	floor area (sqm)		built-in storage (sqm)	no. of bed spaces (persons)
5	75 sqm	807 sqft	3.6	2b3p
6	84 sqm	904 sqft	3.9	1b2p
7	176 sqm	1894 sqft	5.0	2b4p
8	88 sqm	947 sqft	2.5	1b2p
total	423 sqm	4,552 sqft		

accomodation schedule

key

- entrance
- existing structure to be demolished
- existing structure retained
- proposed new construction

xx.xx.xxxx_rev x _ xxxxxxx

0m 5m

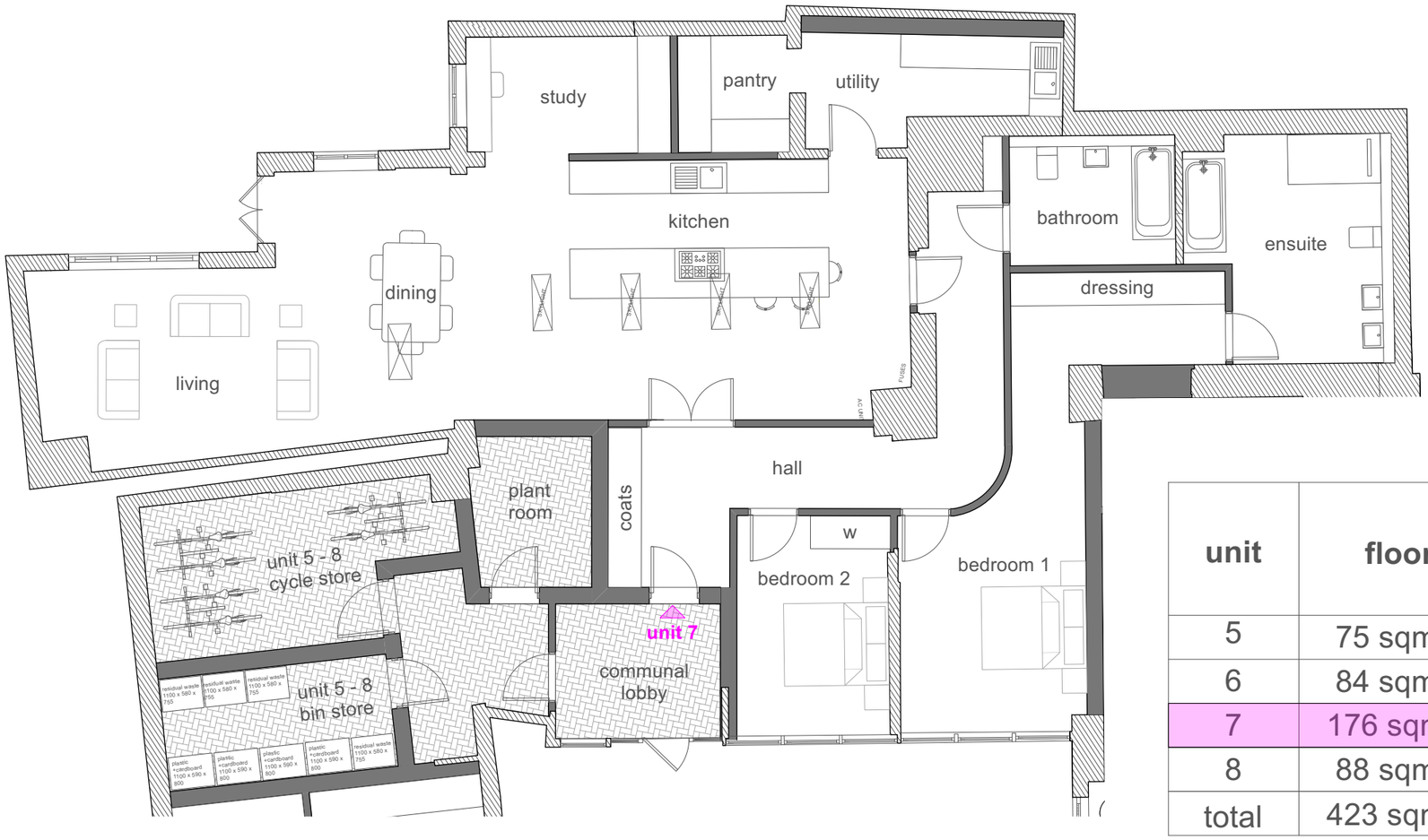

proposed ground floor plan **1:100@a3**

unit	floor area (sqm)		built-in storage (sqm)	no. of bed spaces (persons)
5	75 sqm	807 sqft	3.6	2b3p
6	84 sqm	904 sqft	3.9	1b2p
7	176 sqm	1894 sqft	5.0	2b4p
8	88 sqm	947 sqft	2.5	1b2p
total	423 sqm	4,552 sqft		

accomodation schedule

key

- entrance
- existing structure to be demolished
- existing structure retained
- proposed new construction

xx.xx.xxxx_rev x _ xxxxxxx

0m 5m



unit	floor area (sqm)		built-in storage (sqm)	no. of bed spaces (persons)
5	75 sqm	807 sqft	3.6	2b3p
6	84 sqm	904 sqft	3.9	1b2p
7	176 sqm	1894 sqft	5.0	2b4p
8	88 sqm	947 sqft	2.5	1b2p
total	423 sqm	4,552 sqft		

accomodation schedule

proposed ground floor plan **1:100@a3**

key

- entrance
- existing structure to be demolished
- existing structure retained
- proposed new construction

xx.xx.xxxx_rev x _ xxxxxxx