First Floor – Proposed

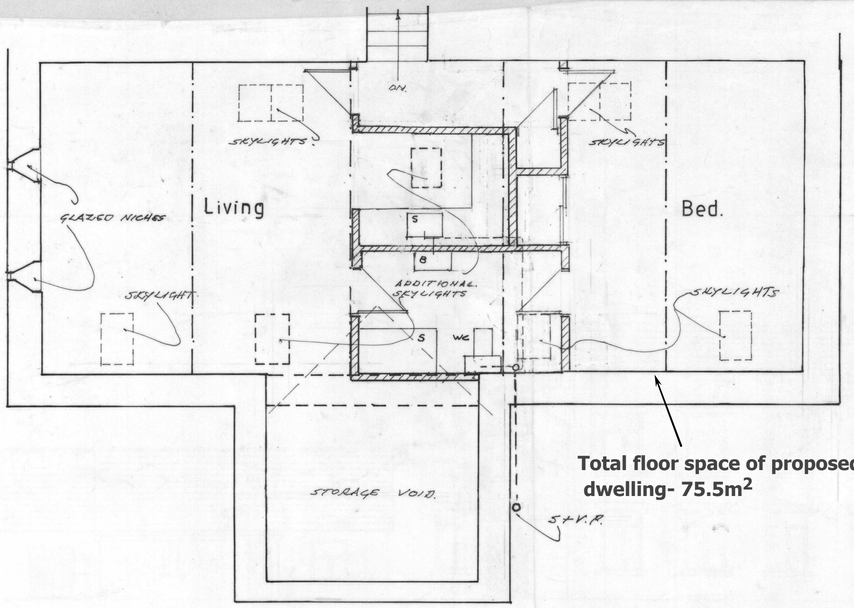

Total floor space of proposed dwelling- 75.5m²

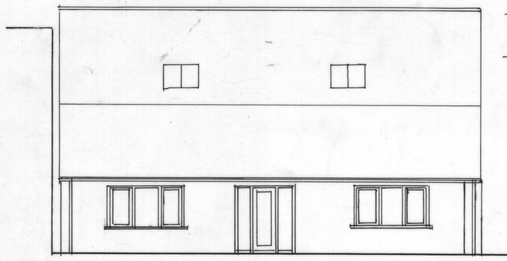

Front – Existing

1 0 1 2 3 4 5M

Front – Proposed





Rear – Existing

Rear – Proposed

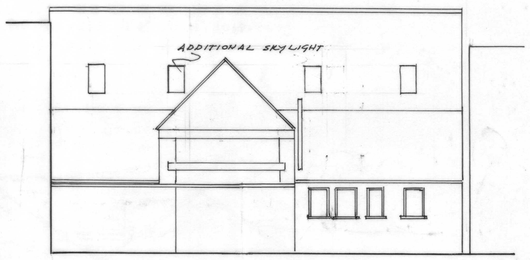

Ground Floor

AMENDED NOV. 23

Client:	**Mr. A. Powell**	**COLIN COLES F.R.I.C.S**
Site Address	**Warren Business Park**	CHARTERED BUILDING SURVEYOR
	Knockdown	SWITHINS,
	Tetbury	KINGTON LANGLEY,
	Gloucestershire GL8 8QY	CHIPPENHAM,
Title:	**Proposed Conversion of existing Offices/ Storage to Storage (GF) & Residential use (FF) at Unit 10 – Plans & Elevations**	WILTSHIRE SN15 5PA
Date:	**September 2023**	01249 750631
Scale : 1:50 & 1:100		Mobile 07808625288
		E-mail: coles.colin@talk21.com