First Floor
as Existing

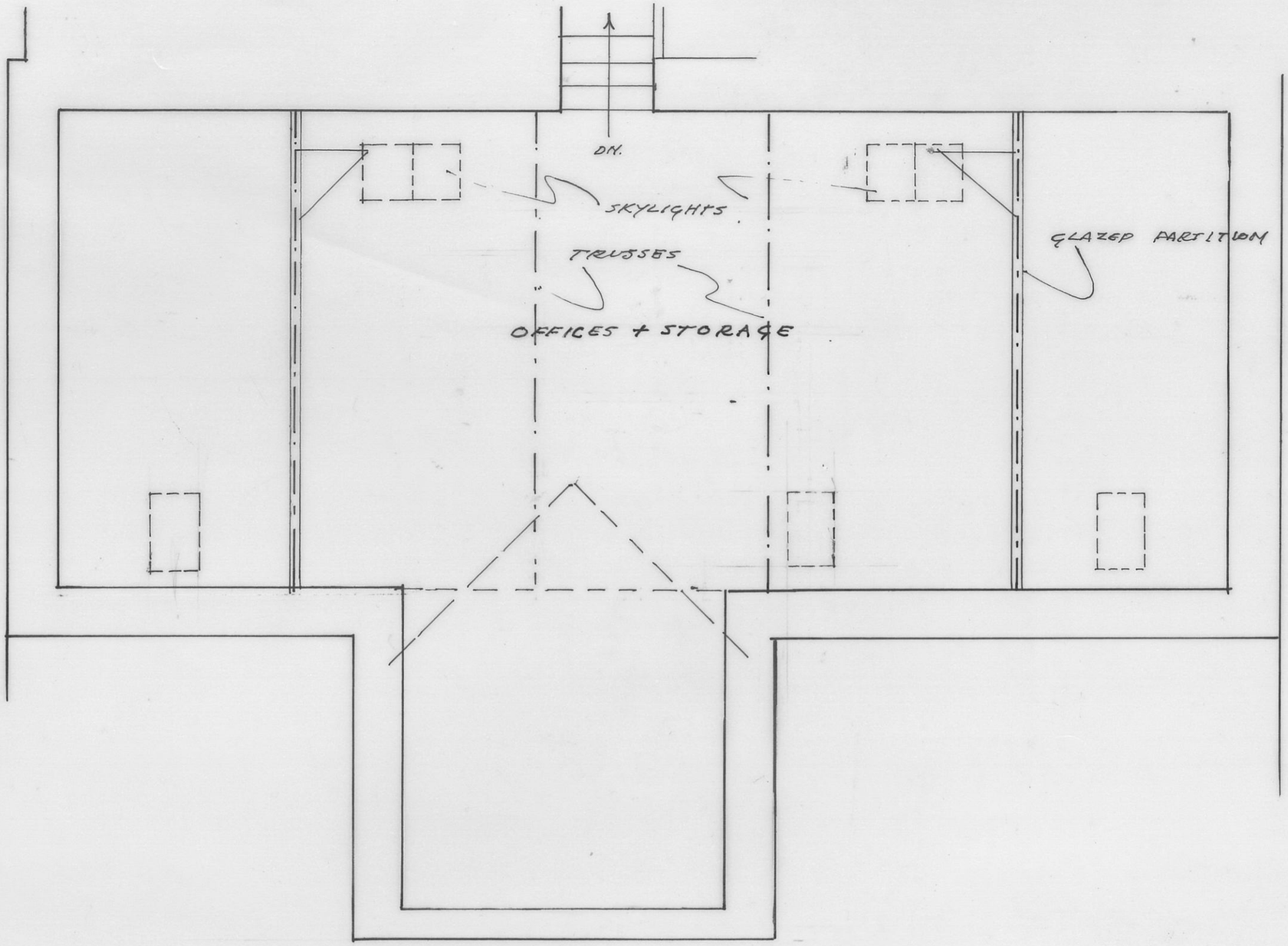

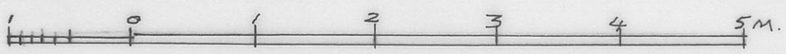

AMENDED NOVEMBER 2023

Client: Mr. A. Powell
Site Address : Warren Business Park
Knockdown
Tetbury
Gloucestershire GL8 8QY
Title: Proposed ~~new~~ conversion of Offices at Unit 10 to form additional dwelling
Date: November 2021
Scale : 1:50

COLIN COLES F.R.I.C.S
CHARTERED BUILDING SURVEYOR
SWITHINS
KINGTON LANGLEY,
CHIPPENHAM,
WILTSHIRE SN15 5PA

Mobile 07808625288
E-mail: coles.colin@talk21.com