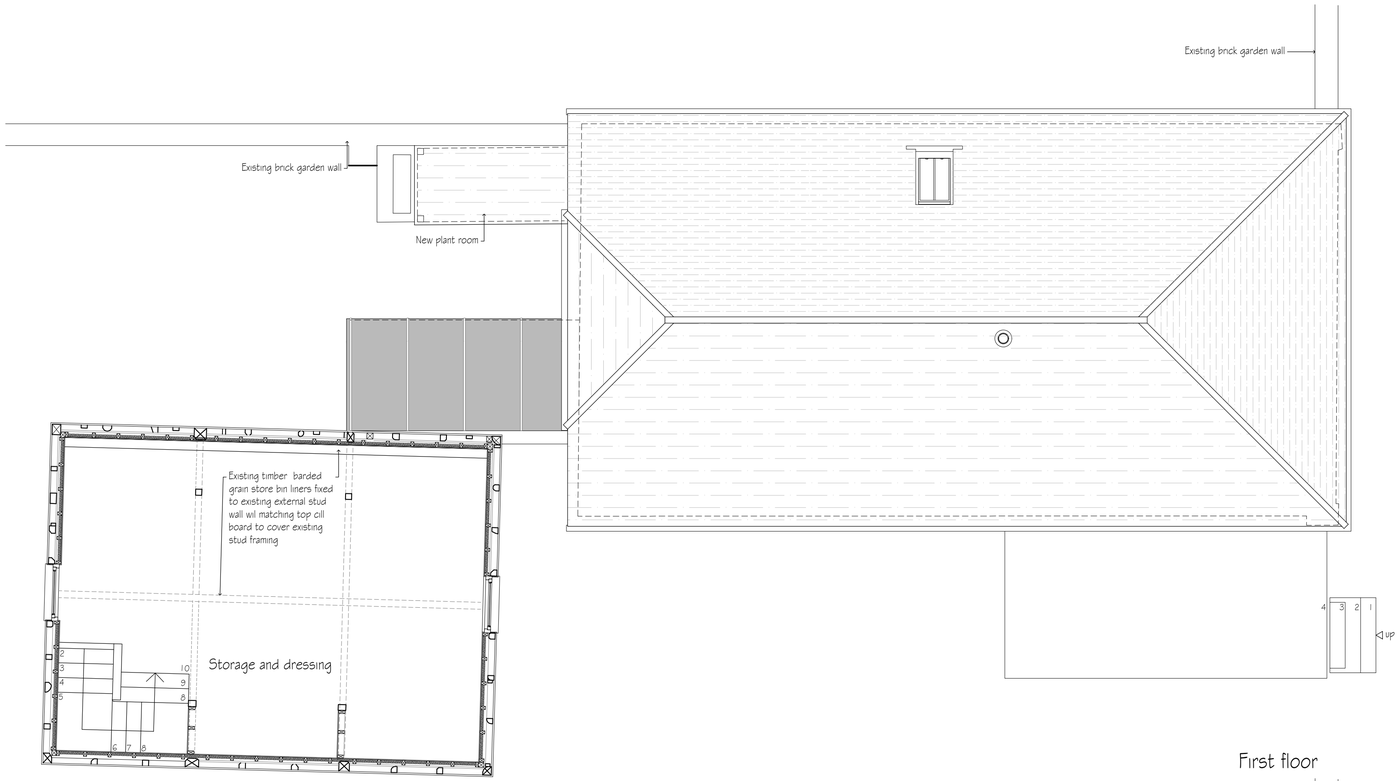

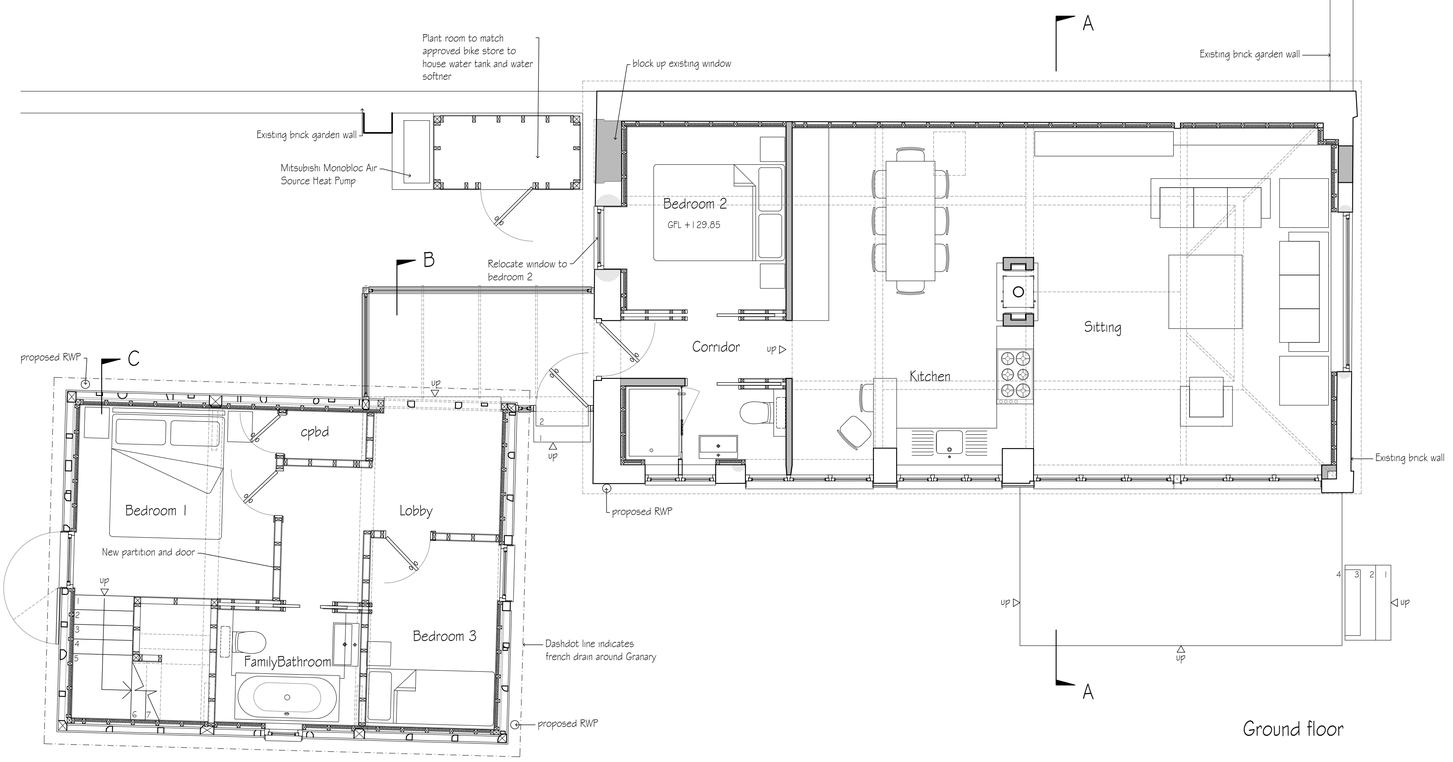

Proposed plan as per approved application 20/05243/FUL & 20/05948/LBC



revisions	initial	date
B alter partition and doors to bedroom 1,3 and ensute to allow family bathroom	JHT	12.12.23
A alter partition and doors to bedroom 1&3	JHT	30.08.23

Contractors, Sub Contractors and Suppliers are to check all relevant dimensions and levels of site and buildings before commencing any shop drawings or building work.

This drawing is copyright and may not be reproduced in any part of form without the written consent of Fowler Architecture and Planning

project
SUNTON FARM
Collingbourne Ducis SN8 3DY

drawing
Proposed floor plans

scale	drawn by	date
1: 50@A1	AL	Jan'22

drawing no	rev
191015-21	B

FOWLER ARCHITECTURE & PLANNING
19 High Street
Pewsey
Wiltshire
SN9 5AF
tel (01672) 569444
fax (01672) 569488
enquiries@faap.co.uk