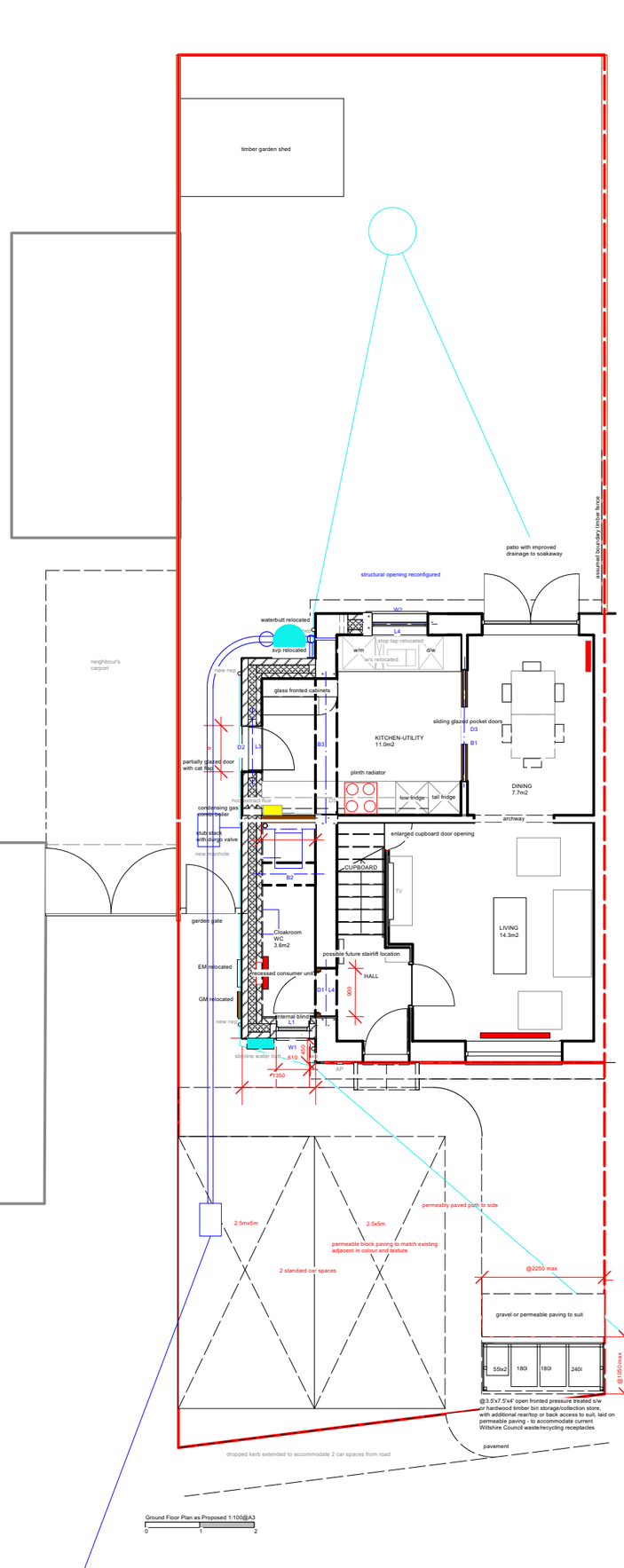

Ground Floor Plan as Proposed 1:100@A3

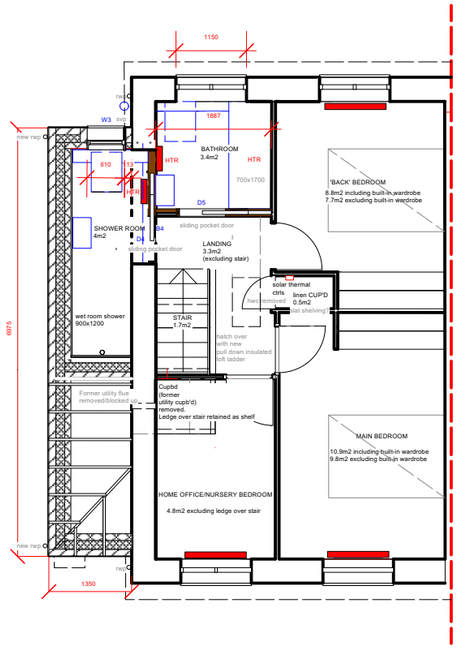

First Floor Plan as Proposed 1:100@A3

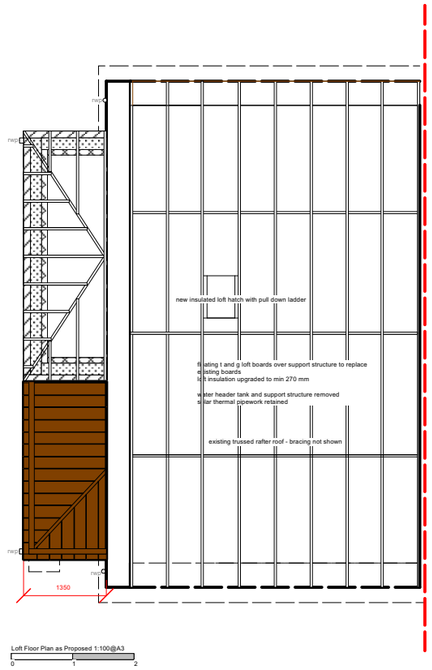

Loft Floor Plan as Proposed 1:100@A3

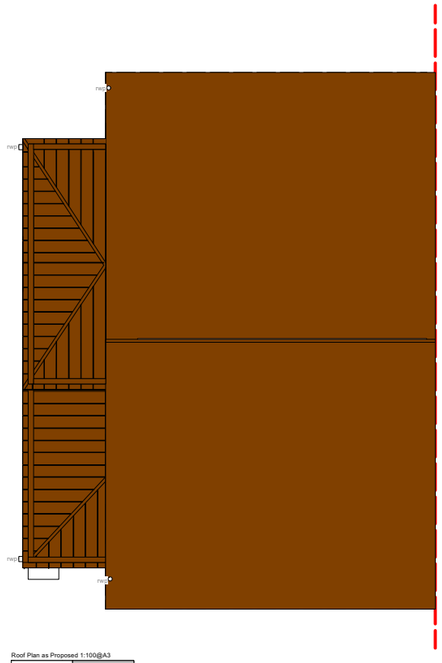

Roof Plan as Proposed 1:100@A3

Build Archi
ARCHITECTS

project : 45 Christopher Drive

client : Martin and Jane Thrower

reference : 291223-CD-P-P

sheet : Plans as Proposed

scale : 1:100 @A3

issue : 29 12 23 (PDF) : client/planning

NOT FOR CONSTRUCTION

architect : Build Archi Architects

85 White Hill
Shoscombe
BA2 8LU UK

landline +01761 420105
mobile +07399 431881
email mary@buildarchiarchitects.co.uk

www.buildarchiarchitects.co.uk