HW
15/12/2023

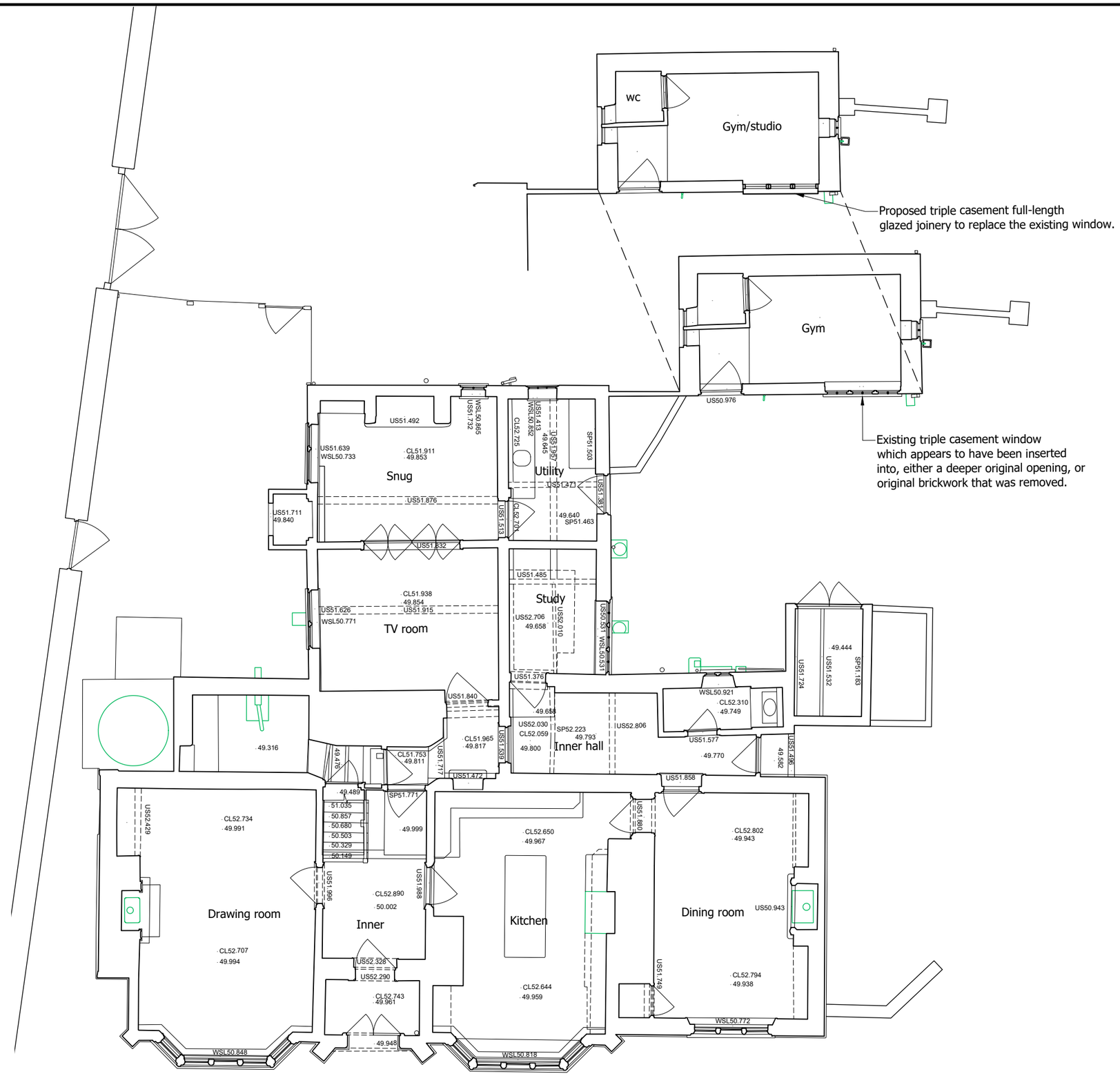

GROUND FLOOR PLAN (EXISTING & PROPOSED)

NORTH

Ground floor plans

1:100 @ A3

MATHEWSON WATERS ARCHITECTS
The Old Surgery
Crowle Road . Lambourn . RG17 8NR
Berkshire
enquiries@mw-architects.co.uk
www.mw-architects.co.uk
01488 73131
Devizes Studio: 01380 720994
Wantage Studio: 07540 765562
RIBA Chartered Practice

© MATHEWSON WATERS ARCHITECTS LLP

22115.120

PROJECT

The Old Rectory, Lyneham

REVISION	DATE	AMENDMENTS
-	-	-

0 1 2 3 4 5m

SCALE BAR - 1:100

ALL FIGURED DIMENSIONS ARE TO BE TAKEN IN PREFERENCE TO SCALED DIMENSIONS AND ANY INACCURACIES ARE TO BE REPORTED TO THE ARCHITECT. DIMENSIONS TO BE CHECKED ON SITE BEFORE ANY WORK IS PUT IN HAND OR PREFABRICATED. COPYRIGHT OF THIS DRAWING IS RETAINED BY THE ARCHITECT AND IT MUST NOT BE REPRODUCED WITHOUT THEIR WRITTEN CONSENT.