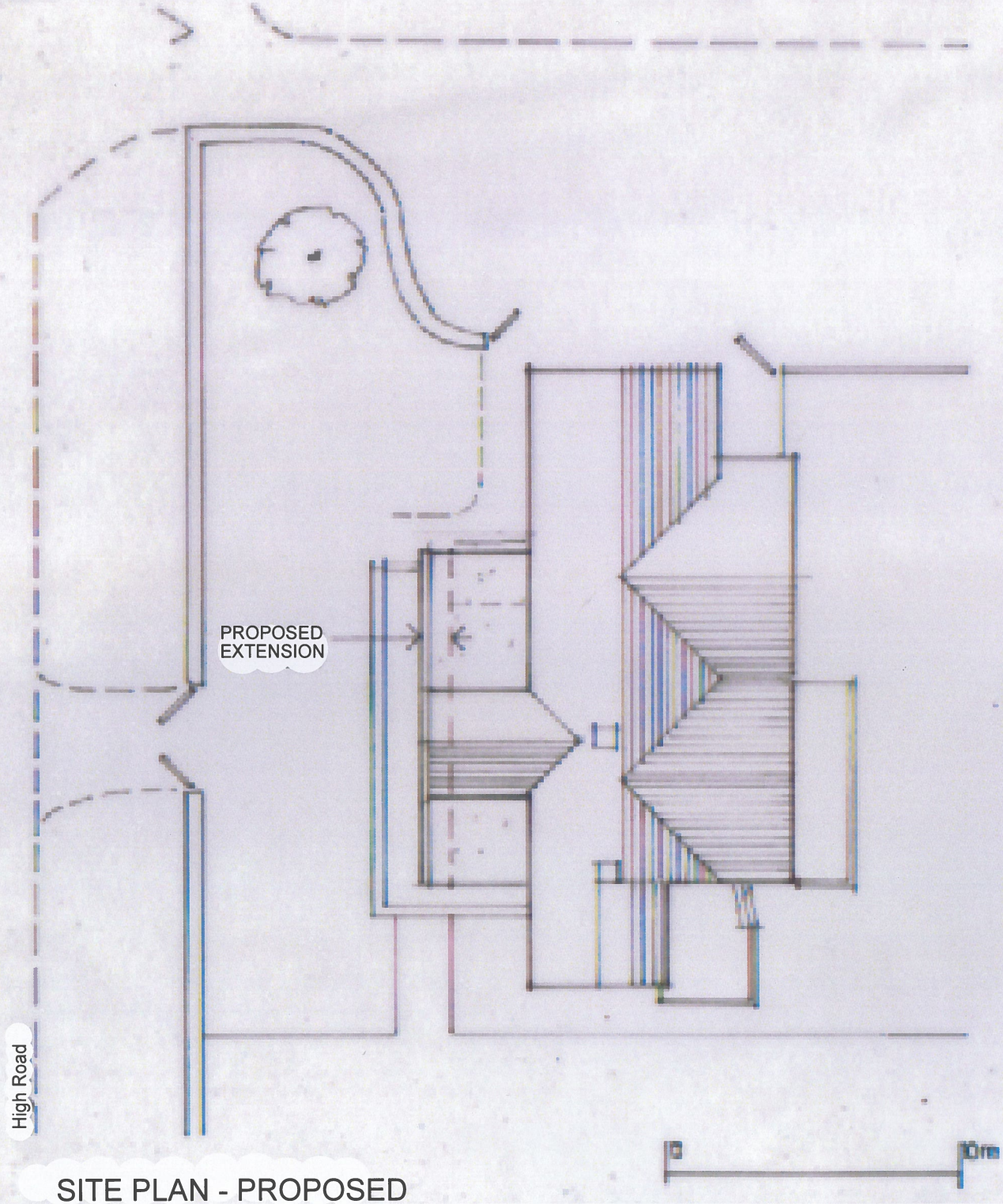

SITE PLAN - PROPOSED

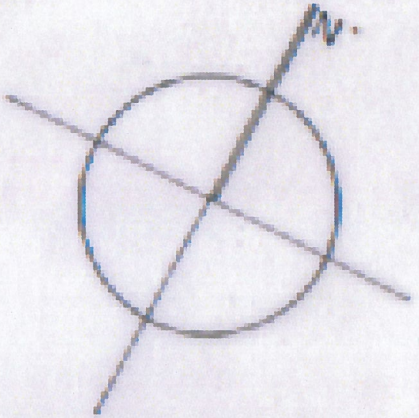

WINDRUSH, HIGH ROAD
ASHTON KEYNES

PROPOSED EXTENSION
SITE PLAN - PROPOSED

SCALE 1:200/A4
DRG No LPC.5756.23.02
DATE 2 NOVEMBER 2023

lpc
TOWN AND COUNTRY PLANNING DEVELOPMENT CONSULTANTS
Tetbury
Gloucestershire